WEYMOUTH

1954

PROPERTY OF THE

TUFTS LIBRARY

WEYMOUTH, MASSACHUSETTS

W.C.
Ref.

Added January 12, 1984 Class No. ★974.47
1954

Author Weymouth High School

Title Year book

THE TUFTS LIBRARY

3 1648 00232 7129

WER 974.47 WEY 1954
Weymouth High
School/Technical High
WE

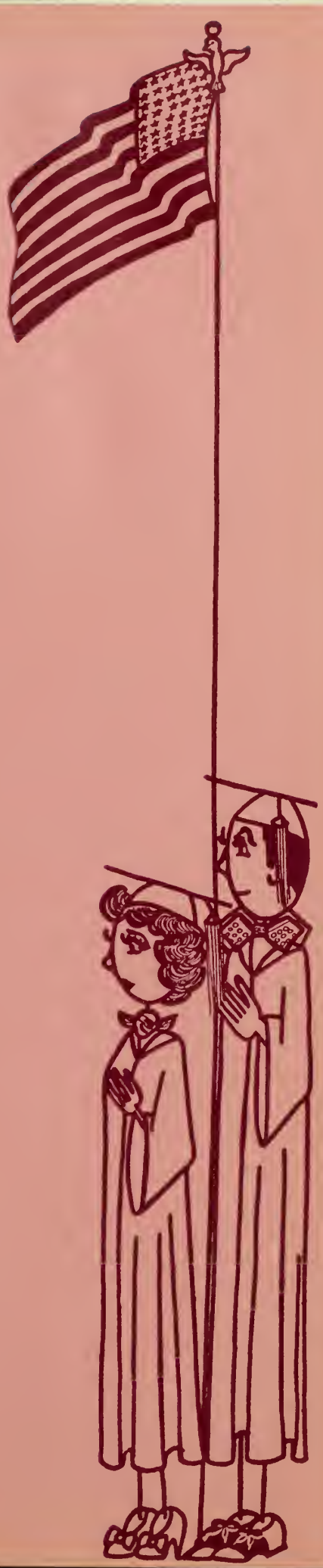

W.C
Ref
1954

Class of 1954
Weymouth
Massachusetts

JAN 12 '84

ATTAINMENT

We step beyond the magic walls;
We breathe the foreign air;
And side by side we gaze in awe
At all the beauty there.

We walk together haltingly,
And think, with trembling lip,
Of all the varied memories
That mark our finished trip.

But now the time to leave has come;
All start a chosen end.
Departing from our school-day friends
For another trip to wend.

We seek the many promises
Of knowledge and careers.
Although the future now looks bright,
Tomorrow could hold tears.

One and all are happy, though,
As we stand before the door
That leads to all the joys of life
For the Class of '54.

Duty is ours . .

THE TUFTS LIBRARY
WEYMOUTH, MASS.

The Weymouth High School Yearbook is published by the pupils of Weymouth High School, Weymouth, Massachusetts.

Editor:

NANCY J. MASTERS

Art Editor:

MAUREEN A. BROWN

Business Manager:

HELEN D. BODEL

Staff:

JOHN R. BURGESS, ELAINE KURTIS, ROBERT J. MCKENNA, CHESTER R. MILLER, PAULA MURPHY, RICHARD A. ROBINSON

Faculty Advisers:

MR. PRESCOTT BROWN, MR. WILLIAM KEARNS, MISS EVELYN SILVESTER, MISS MARY TOOMEY, AND MISS ALICE WHITE

Printed by pupils of the Printing Department, Weymouth Vocational School; Mr. John Collins. Mr. George Nott, Mr. Herman Perry, Instructors.

IN APPRECIATION for the many years of service which he has spent in Weymouth, the Senior Class of Weymouth High School dedicates this yearbook to Harry Arlanson, the head coach of Weymouth from 1935 to 1954. The effect of his inspiring leadership and his great abilities in the field of athletics will always be remembered.

to respect . . .

POLICY COMMITTEE

Mary Averill
Elizabeth DeBuigny
Raymond Freeman
Bette Lewis
Patricia Mott
Katherine Reynolds
Gail Shahbaz

CONTENTS

Dedication	5
Policy Committee	6
Four-Year Honor Roll	8
Faculty	9
Class Officers	15
Seniors	19
Class History	47
Who's What	56
Informals	59
High Honor Essays	63
Class Activities	73
Class Will	97
Advertisements	105

FOUR-YEAR HIGH HONORS

Patricia Brittain
John Burgess
Joan Churchill
Janet Cowe
Evelyn Daniele
William Duncan
Joan Dutson
Raymond Freeman
Richard Gauley
Francis Kelcourse
Nancy Masters
Frances Nenna
Jayne Pratt
Richard Robinson

•

VOCATIONAL

John Hazlett

FOUR-YEAR HONORS

Joan Bush
Verna Caruso
Barbara Curtis
Stuart Dean
Anne Grogan
Gary Hochberg
Janet Hoering
Janet Johnson
Patricia King
Joan Knights
Elaine Kurtis
Marilyn Lewis
Joan Lukis
Paula Murphy
Joanne Neva
Barbara Nicholls
Richard Payne
Doris Pigeon
Carolyn Pitts
Martha Salemme
Jeannette Scopa
Kay Tatro

•

VOCATIONAL

Howard Crocker
George MacKenzie
Donald McNeice
Harold Pace, Jr.
Donald Ross
Fred Severance

FACULTY

"Your class motto, *'Duty is ours; results are God's,'* expresses a philosophy in one short sentence which could easily be expanded to pages. It has been our hope, while you were with us at Weymouth High School, that in addition to the 'book of knowledge' which you obtained, you would also absorb an attitude and philosophy which would bring you to a conclusion similar to that expressed in your motto.

"If each of you will remember this motto and make it your personal duty not only to see that your thoughts and acts are properly controlled, but also to accept the duty of influencing other people to the same end, I am confident that God will do his part.

"I wish the best of luck to each and every one of you. May continuous enthusiasm for the good things in life lead you to the success you will so richly deserve."

W. L. Whittle

to appreciate . . .

ADMINISTRATION

First Row:

Josephine Dalto
Assistant Secretary

Laura Nash
Secretary

Helen A. Caulfield
Secretary of Vocational School

Second Row:

Thomas A. Lyons
Assistant Principal

Wallace L. Whittle
Principal

Francis E. Whipple
Director of Construction and Maintenance

Ray G. Parker
Principal of Vocational School

GUIDANCE

Edna G. Flaherty
Guidance, English

Walter C. Gutterson
Guidance

Virginia Nye
Guidance

Phyllis F. Denault
Secretary to Directors of Instruction and Guidance

PHYSICAL EDUCATION

First Row:

Herberta L. Stockwell
Nurse

Mary E. Arnold
Physical Education

Barbara C. Phelps
Physical Education

Oral A. Page
Physical Education

Harry Arlanson
Coach

Leo A. Hayes
Physical Education

LANGUAGES

First Row:

Ernestine R. Canning
French

Prescott B. Brown
English

Alice M. White
English

Helen G. Lyons
English

Second Row

Elizabeth L. Beisel
French, Spanish

Mary T. Toomey
English

John T. Gannon
Latin, Mathematics

Anita T. Petrucci
English, French

Martha Vining
Latin

Third Row

Dorothy Pearson
English, Social Studies

Pollyanna Andem
English

Mary McMorrow
English

Elizabeth L. Waterman
English, Spanish

THE ARTS

First Row:

Paul C. Cleaves
Audio-Visual Aids, Driver Education

Mary L. Gloster
Librarian

Evelyn Silvester
Art

Second Row:

Russell H. Jack
Music

Robert S. Lang
Mechanical Drawing

COMMERCIAL

First Row:

M. Jean Young
Commercial

Helen M. Norris
Commercial

Olive E. Hackett
Commercial

Dorothy MacGregor
Commercial

Elizabeth MacGregor
Commercial

Second Row:

Louise Hill
Commercial

Francis X. Kelly
Commercial

Margaret K. Langford
Commercial

SOCIAL STUDIES

First Row:

Joseph McCarthy
Social Studies

John W. White
Social Studies

Second Row:

Ralph T. Lordi
Social Studies

Richard T. Whitemore
Social Studies

William T. Kearns
Social Studies

James Steele
Social Studies

(Absent from Picture)

MATHEMATICS —SCIENCE

First Row:

John F. Ghiorse
Science, Mathematics

Waldo H. Swan
Mathematics, Driver Education

Alvah Raymond
Mathematics

Clarence R. Lyond
Science

Russell H. Mazzola
Science, Mathematics

Second Row:

Ervin Stuart
Science

Norman D. Loud
Science

John K. Delahunt
Science, Economics

VOCATIONAL

First Row:

George E. Nott
Printing, Related Subjects

Harold L. Clarke
Sheet Metal

Jalmar N. Nelson
Science, Carpentry, Cabinet-making

Fred P. Carlson
Carpentry

Otto H. Mahn
Civics, Guidance, Placement, Driver Education

Second Row:

Philip W. Henley
Carpentry

Herman T. Perry
Printing

George Y. Najarian
Auto Mechanics

Lewis H. Bacon
Auto Mechanics

Joseph K. Whittemore
English, History

George H. Keay
Drafting

Third Row:

James F. Boland
Sheet Metal, Related Subjects

Frederick H. Hoyle
Auto Mechanics, Related Subjects

William A. Dwyer
Cabinetmaking

John T. Collins
Printing

Eric A. Roy
English, Mathematics

HOME ECONOMICS AND AGRICULTURE

First Row:

Eva Skala
Home Economics

Esther L. Benson
Home Economics

Louise B. Masters
Home Economics

Second Row:

Harold R. Nelson
Agriculture

Marie K. Ghorse
English, Science, Mathematics, Social Studies

Hilmer S. Nelson
Agriculture

OFFICERS

to lead . . .

Donald Aikens
President
W. H. S.

Eugene Speck
Vice-President
W. H. S.

Frances Nenna
Secretary

Marion Cazeault
Treasurer

David McGilvray
Vice-President
W. V. S.

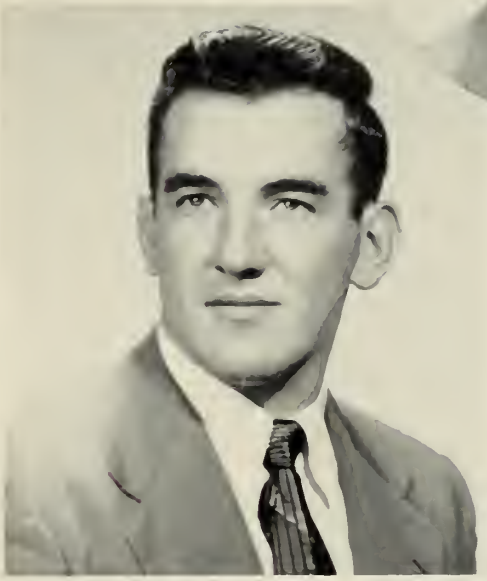

Donald Ross
President
W. V. S.

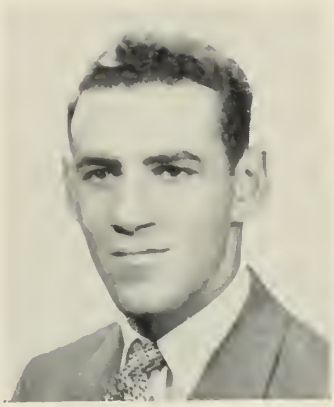

John Condrick
Treasurer
W. V. S.

Joan Keefe
Marshal

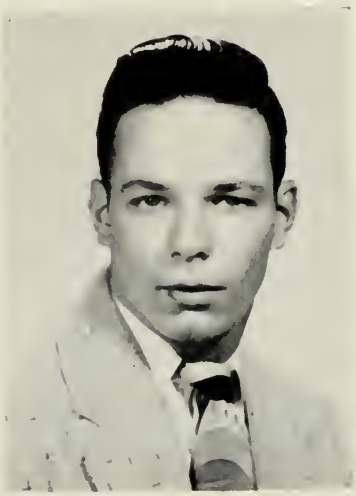

George Fratus
Marshal

SENIORS

Life is more than mere existence; it might be termed a game in which we all have a part. Those who are acclaimed winners deserve praise, while those who never try to do creditable work should receive no recognition.

One needs only to do his best at all times to win in life. Often a person, himself, is his greatest competitor, the one against whom he has to wage the strongest fight. Never give up, always work hard, be determined to reach the goal of victory.

DONALD AIKENS

to remember . . .

WHS

BERNICE ADLER — Bunny

Ambition: Airline hostess.
Pet Peeve: Alarm clocks.
"You bet."

Graduation Clothing Committee 4.

DONALD AIKENS — Don

Ambition: Commercial artist.
Pet Peeve: Smiling people.
"Excuse me, please!"

Class President 3,4; Football 1,2,3,4; Track 1,2,3,4, Basketball 3,4; Junior Rotarian 3; Junior Party 3; Junior Decorating Committee 3.

ROBERT ARMOUR — Bob

Ambition: Certified Public Accountant.
Pet Peeve: Girls with unnatural laughs.
"Hou to go."

Farewell Assembly 3; Junior Party 3; Typewriting Certificate 59, 3; Lunch Room Assistant 1,2.

THOMAS AuCOIN — Bob

Ambition: Chemical engineeer.
Pet Peeve: Foreign languages.
"No comment."

Senior Party 4; Science Fair Committee 3; Science Fair Exhibit 3; Laboratory Assistant 3,4; A. V. Club 1.

CHESTER AUSTIN

Ambition: To be a T.V. comic.
Pet Peeve: Staying awake.
"A moron is more off than on."

Open House Exhibit 1,2,3; Lunch Room Assistant 2.

MARY AVERILL

Ambition: Clerical worker.
Pet Peeve: Homework.
"It's only me!"

State Festival 2,3,4; Choir 2,3,4; Miss Hackett's Supply Clerk 4; Pep Club 4; Typewriting Certificate 46, 3; Yearbook Policy Committee 4; Attendance Slips 4.

LEON AYVAZ

Ambition: To be a millionaire.
Pet Peeve: Certain teachers' remarks.
"Oh, yeah!"

Class Will 4; Open House Exhibit 1,2,3.

KENNETH BAILEY — Ken

Ambition: Physicist.
Pet Peeve: Pupils that clown.
"I doubt that."

Class Dues Collector 4.

ROBERT BALFOUR — Angus

Ambition: To be a success.
Pet Peeve: Mathematics.
"Never do today what can be done tomorrow."

Science Fair Exhibit 3; Football Usher 4.

CAROL BANCK

Ambition: Show business.
Pet Peeve: Peroxide streaks in dark hair.
"It takes brains."

Gregg Transcription Certificate 60, 3; Typewriting Certificate 49, 3; Miss Benson's Secretary 4.

ANTHONY BARCELLOS — Tony

Ambition: Metal worker.
Pet Peeve: Slow drivers.
"And away we go!"

Lunch Room Assistant 2,3,4; Open House Exhibit 1,2,3,4.

THOMAS BARNES — Tex

Ambition: Journalism.
Pet Peeve: Filling out long forms.
"How y' all?"

Band 1,2,3,4; Orchestra 2,3,4; Choir 3,4; State Festival 1,2,3,4; New England Festival 1; History Contest 4; Open House 3.

CAROLE BARRANCO — Baby

Ambition: To be the best wife ever.
Pet Peeve: Waking up in the morning.
"Watch this one!"
Girls' High 1,2,3; Forum Club 2,3; History Club 3; A.A. 1,2,3; Student Council 1; Junior Party 3; Winter Concert Usher 4.

JANET BECKWITH — Becky

Ambition: Nursing degree.
Pet Peeve: Boys.
"Grin and bear it."
Spelling Bee Champion 2; Junior Party 3; Homeroom Messenger 2; Advertising Staff 3; A.V. Club 3; Spanish Club 3; Ski Club 3; Winter Concert Usher 4.

ARLENE BARRETT

Ambition: Medical secretary.
Pet Peeve: "May I borrow?"
"I forgot."
French Club 3; Pep Club 3,4; Band 1; Home Room Messenger 1; State Music Festival 1; Badminton 3; Basketball 1,2; Senior Play Selection 4.

ESTELLE BENNETT — Dolly

Ambition: Receptionist.
Pet Peeve: Gloomy Mondays.
"Ya, it is."
Miss Toomey's Secretary 3,4; Choir 3,4; Attendance Slips 3,4; Gregg Transcription Certificate 80, 4; Junior Party 3.

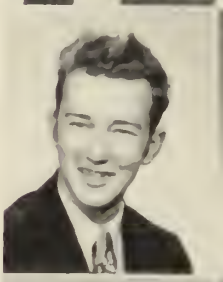

ROBERT BARTLETT — Bob

Ambition: To own a garage.
Pet Peeve: Any sarcastic remark.
"Is that right?"
Lunch Room Assistant 2; Open House Exhibit 1,2,3,4.

JACQUELINE BERIO — Jackie

Ambition: Chemist.
Pet Peeve: Pushing.
"Let's live for today."
Reflector Advertising Staff 2; Spring Concert Usher 4; Badminton 3.

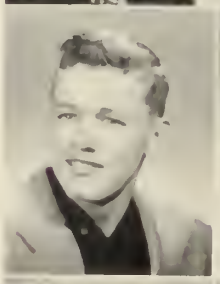

DAVID BARTON — Dave

Ambition: Get rich.
Pet Peeve: Getting up.
"Censored."
Football 1,2,3,4; Science Fair Exhibit 1; Typewriting Certificate 53, 3; Junior Decorating Committee 3; Junior Party 3.

LAURA BERMINGHAM — Tiny

Ambition: $500 a week salary.
Pet Peeve: Catty girls.
"Sally, what now?"
Huntington Park High California 3.

MARY BATTAGLIOLI

Ambition: Airline hostess.
Pet Peeve: Crew cuts.
"Hi, Kids!"
Pep Club 3,4; Homeroom Messenger 2; Ski Club 3; Spanish Club 3.

DONALD BICKERSTAFF — Don

Ambition: Disc jockey.
Pet Peeve: Old women.
"I eat her up."
Quincy High 1; Operetta 1; Choir 1,2; Spring Track 1,2; Basketball 1; Science Fair Exhibit 3; Laboratory Assistant 3.

VICTOR BATTAGLIOLI — Vic

Ambition: President of the U. S.
Pet Peeve: Laughing at corny jokes.
"What do ya say, sport?"
Cross Country 1,2; Spring Track 1; Junior Party 3; Graduation Clothing Committee 4.

PHYLLIS BLANCHARD — Phyll

Ambition: Secretary.
Pet Peeve: Pencils without erasers.
"Ya know what I mean?"
Typewriting Certificate 51, 3; Gregg Transcription Certificate 80, 3; Mr. Lang's Secretary 3,4.

WHS

HELEN BODEL

Ambition: Teacher.
Pet Peeve: Getting up in the morning.
"Howdy, kids!"

W. V. S. Secretary 3,4; *Reflector* Convention Member 3; Senior Reception 4.

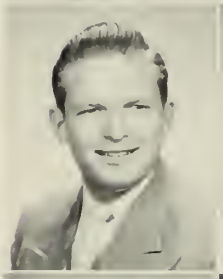

DONALD BOWES — Don

Ambition: Get rich.
Pet Peeve: Nosey people.
"Ya know?"

Football 1,3,4; Book Room Duty 2,3,4; Junior Decorating Committee 3; Class Motto 3; Farewell Assembly 3; Senior Reception 4; Junior Usher 3.

NANCY BOWMAN

Ambition: Model.
Pet Peeve: People who say "ain't".
"Just for laughs"

Archbishop Williams High School 1; Mr. Arlanson's Secretary 4; Who's Who 4; Choir 3,4, Honors 2; Attendance Slips 3,4; Badminton 2,3.

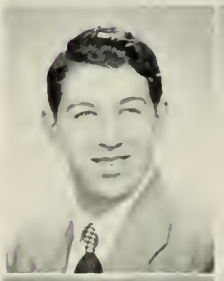

JOSEPH BOYLE — Joe

Ambition: To succeed.
Pet Peeve: Poor losers.
"Just for kicks!"

Science Fair Exhibit 1.

LORRAINE BRADY — Laurie

Ambition: To stay single.
Pet Peeve: Gossipers.
"I'm hungry again."

Cheerleader 2,3; Mr. Lyons' Office 3; Mr. Loud's Secretary 3; Library Assistant 1,2,3; Typewriting Certificate 53, 3.

PATRICIA BRITTAIN — Pat

Ambition: Nurse.
Pet Peeve: Getting up in the morning.
"Oh, well, that's life."

Senior Nominating 4; High honors 1,3; Honors 2; Student Council Assistant 2,3,4; Class Motto, Chairman 3; Class Banquet 4; *Reflector* Advertising Staff 2,3.

MAUREEN BROWN — Mo

Ambition: Registered Nurse.
Pet Peeve: Dirty socks.
"O Mamma!"

Art Staff 2,3,4; Yearbook Art Editor 4; French Club 3; Spanish Club 3; Junior Decorating Committee 3; Pep Club 4; Victory Dance 3,4; Choir 1,2; Senior Prom 4.

BARBARA BROWNE — Barb

Ambition: To earn a million dollars.
Pet Peeve: People who are always late.
"I don't care."

Mr. Lyond's Secretary 4; Class Will 4; Student Council 1,2,3,4; Basketball 2; Badminton 2; *Reflector* Literary Staff 3,4; Typewriting Certificate 45, 3; Choir 1.

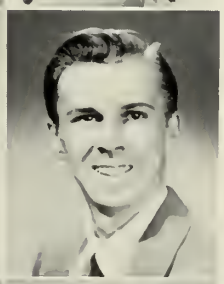

JOHN BURGESS

Ambition: Diplomatic Corps.
Pet Peeve: Repetition.
"Off hand I'd say . . ."

High Honors 1,2,3; Good Government Day Representative 4; Yearbook Staff 4; Class Motto 3; Winter Track 3,4; Spring Track 2,3,4; Delegate to Boys' State 3; Who's Who 4.

JOAN BUSH — Joanie

Ambition: Editor-in-chief of a magazine.
Pet Peeve: Unmannerly ways of today.
"World's greatest puzzle — its people"

Reflector Editor-in-Chief 4; Honors 1,2; High Honors 3; Student Council 1; Junior and Senior Nominating 3,4; Class Banquet 4; Typewriting Certificate 50, 3.

PATRICIA CABRAL — Pat

Ambition: Receptionist.
Pet Peeve: Homework.
"You're a riot!"

Mr. Martin's Secretary 3; Senior Party 4; Mr. Kearns' Secretary 4; Choir 4; *Reflector* Staff, Secretary 4; Attendance Slips 3,4.

BRUCE CANAVAN — F.B.I.

Ambition: Space cadet.
Pet Peeve: Poor sports.
"I eat them up!"

Cross Country 4; Senior Prom 4; Winter Track 4; Spring Track 4; Science Fair 3.

MARGERY CANTARA — Margie

Ambition: A Wave.
Pet Peeve: Spiders.
"What's to eat?"
Science Fair Committee 3; Science Fair Exhibit 1,3; Open House Exhibit 1. Spelling Bee Class Champion 1, Library Assistant 2,4; Pep Club 4.

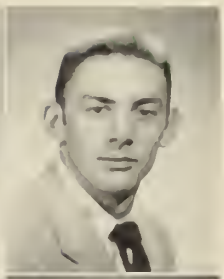

JOSEPH CENTER — Joe

Ambition: To be a good sheet-metal man.
Pet Peeve: Staying after school.
"I lost my head."
Senior Party 4. Basketball 2,3,4. Football 1,2,3,4. Lunch Room Assistant 4. Open House Exhibit 1,2,3,4.

ARTHUR CARANCI, JR. — Charlie

Ambition: To own a carpentry business.
Pet Peeve: Shy girls.
"There'll be a good time tonight."
Open House Exhibit 1,2,3,4; Senior Reception 4.

JOAN CHURCHILL — Joanie

Ambition: To marry a certain somebody.
Pet Peeve: Disorders in a T.V. set.
"Jimmy!"
High Honors 1,2,3. Gregg Transcription 60, 80, 100, 3. Typewriting Certificate 50–67, 3. Miss Nye's Secretary 3,4. *Reflector* Literary Staff 2,3,4. Basketball 1,2,3,4.

HENRY CARPENTER — Les

Ambition: To own a service station.
Pet Peeve: "Know-it-all" customers.
"Oh, dry up."
Lunch Room Assistant 2,3,4. Open House Exhibit 1,2,3,4.

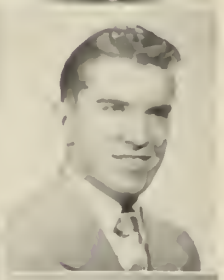

JOHN CLAWSON — Jock

Ambition: To be a cop in Weymouth.
Pet Peeve: Working.
"Let's have a party."
Senior Nominating 4. Who's Who 4. Class Banquet 4. Lunch Room Assistant 2,3; Open House Exhibit 1,2,3,4.

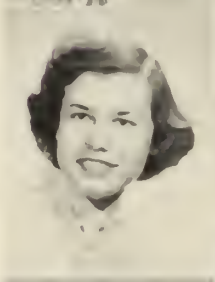

CATHERINE CARTER — Kay

Ambition: Psychiatrist.
Pet Peeve: Dirty nails.
"Build yourself up, not down!"
Science Fair Committee 1. Home Room *Reflector* Cashier 4.

WILLIAM CLAWSON — Bunta

Ambition: Florist.
Pet Peeve: Women drivers.
"Sam!"
Basketball 1,2,3,4. F.F.A. 1,2,3,4. F.F.A. Reporter 3,4.

VERNA CARUSO — Vicky

Ambition: Psychiatrist.
Pet Peeve: Fish and asparagus.
"For the love of Pete!"
Choir 2, State Musical Festival 2; Pep Club 3,4; Future Nurses Club 4; Winter Concert Usher 4; Honors 1,2,3.

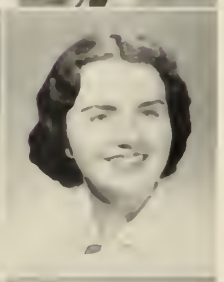

MARY CLINTON

Ambition: Model.
Pet Peeve: People who aren't sincere.
"Wow!"
Graduation Clothing 4; Mrs. Masters' Assistant 3,4. Home Room Messenger 1.

MARION CAZEAULT — Patty

Ambition: Teacher.
Pet Peeve: Curfews.
"You hot spook!"
Class Treasurer 3,4; Student Council 2,3,4, Secretary 4; Junior Decorating 3; Junior Party 3; Victory Dance 3,4; Farewell Assembly 3; French Club 3.

JANET CLOUTIER — Jan

Ambition: Executive of a large firm.
Pet Peeve: The word "ain't".
"I forgot."
Mr. Nelson's Secretary; Class Banquet 4; Typewriting Certificate 63, 3, Honors 1,2; Attendance Slips 2; State Music Festival 3; Choir 3,4; Spring and Winter Concerts 3.

WHS

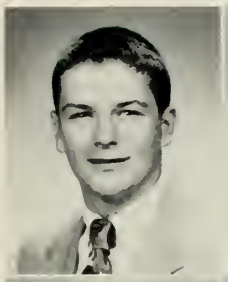

WILLIAM CODY — Wild Bill

Ambition: Cook.
Pet Peeve: White buck shoes.
"Without money you can do nothing"

Senior Prom 4; Football J.V. 2,3; Student Council Assistant 4.

JANET COWE — Jan

Ambition: Home economist.
Pet Peeve: People who put on an act.
"That's the way the old ball bounces."

High Honors 1,2,3; Delegate to Girls' State 3; Old Colony Club Honorary Member 4; D.A.R. Representative 4; *Reflector* Literary Staff 2,3,4; Senior Prom 4.

JOHN CONDRICK — Johnny

Ambition: To retire a millionaire.
Pet Peeve: Homework.
"It wasn't me."

W.V.S. Treasurer 4; Football 2,3; Open House Exhibit 1,2,3,4; Pun'kin Hop 4.

GORDON COYLE, JR. — Gordie

Ambition: To own a construction company.
Pet Peeve: Home Room teachers.
"Well, I'll be darned!"

Lunch Room Assistant 2,3; Open House Exhibit 1,2,3,4.

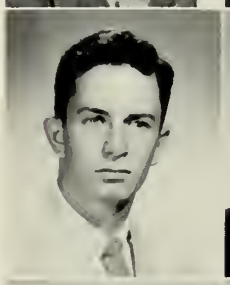

JOHN CONNERTY — Jack

Ambition: Disc jockey.
Pet Peeve: Fickle women.
"I overslept, Mr. Lyons."

Winter Track 4; Football 2,3; Cross Country 1; Graduation Clothing 4; Science Fair Exhibit 3.

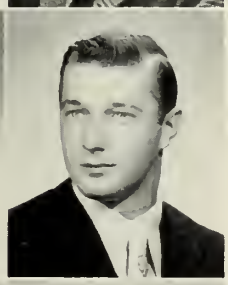

HOWARD CROCKER — Howie

Ambition: To be a contractor.
Pet Peeve: Homework.
"Let's go hunting."

Football 2,3,4; Lunch Room Assistant 1,2; Senior Prom 4; Open House Exhibit 1,2,3.

NANCY CORKHUM — Nane

Ambition: Airline hostess.
Pet Peeve: Cowboy pictures.
"You're the most to say the least."

Winthrop High School 1; Pep Club 4.

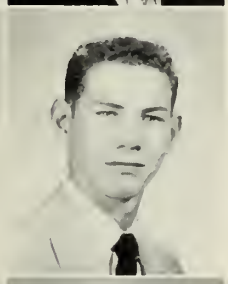

WILLIAM CROCKER — Bill

Ambition: To be a machinist.
Pet Peeve: Girls.
"Just checkin'."

Football 3; Student Council Assistant 4.

MARY COSTA — Marie

Ambition: To operate own beauty salon.
Pet Peeve: Straight hair.
"I believe so."

Typewriting Certificate 48, 3; Choir 1; N. E. State Festival 1; Pep Club 4; Farewell Assembly 3; Class Will 4; *Reflector* Secretary 4; Class Motto 3.

NANCY CROSBY — Nan

Ambition: Run a summer ranch for children.
Pet Peeve: Western films.
"I'm tired."

Band 1,2,3; Choir 1; Orchestra 2; State and N. E. Music Festivals 1,2; Basketball 2; Badminton 3; Victory Dance 3,4; Home Room Messenger 4.

ROBERT COSTELLO — Bob

Ambition: To be successful in business.
Pet Peeve: New England weather.
"Nice try!"

Reflector Literary Staff 4.

ALICE CROSS

Ambition: Live in a pent house in New York.
Pet Peeve: Getting up in the morning.
"Great!"

Junior Decorating 3; Ski Club 1; Science Fair Committee 3; Open House Exhibit 1; Winter Concert Usher 4.

WHS

NORMA CROWDER

Ambition: Journalist.
Pet Peeve: Onions.
"May I go to the type room?"
Lunch Room Assistant; Honors 1,2, Senior Party 4, Gregg Transcription Certificate 60, 3; Mr. White's Secretary 4.

LOUIS DALESANDRO — Louie

Ambition: To be a millionaire.
Pet Peeve: Commercials on WORL.
"Well, there you are!"
Senior Reception 4.

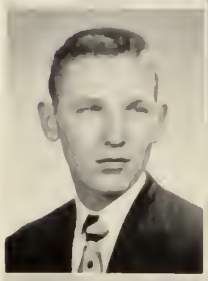

WILLIAM CROZIER — Duckhead

Ambition: Become a man.
Pet Peeve: Foreign languages.
"I'll see you around the campus."
A. V. Club 1,2.

EVELYN DANIELL — Evie

Ambition: Teacher.
Pet Peeve: English compositions.
"Wait till I tell you what happened!"
High Honors 1,3, Honors 2; Spelling Bee Champion 1,2; Home Room Messenger 1,2,3, Science Fair Committee 3, Class Banquet 4, Senior Nominating 4, Student Council Assistant 4.

BEVERLY CULPON — Bev

Ambition: Secretary.
Pet Peeve: Blushing.
"I'm mortified."
Honors 1,2, Substitute Cheerleader 4, Gregg Transcription Certificate 60, 3, Pep Club 4; Junior Annex Secretary 3,4, Class Will 4, Open House Exhibit.

RICHARD DAVISON — Dick

Ambition: Senate Investigator.
Pet Peeve: Foreign languages.
"Hey! What do ya say?"
Football Usher 3.

JOHN CURRO — Johnny

Ambition: Diesel engineer.
Pet Peeve: Women that smoke.
"What, huh, yea."
Football 1,2,3,4; Band 1, Orchestra 1,2; State Music Festival 1,2, Student Council Assistant 3.

EILEEN DAY

Ambition: Nurse.
Pet Peeve: Being baby of the family.
"No kidding! Really, that's great!"
Reflector Secretary 4; Pep Club 4; Open House 2; Typewriting Certificate 43, 52, 3.

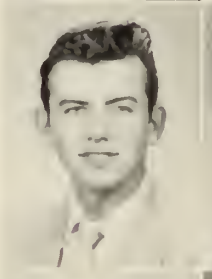

THOMAS CURTIN — Tommy

Ambition: Pilot.
Pet Peeve: Not enough rallies.
"Want to bet?"
Senior Reception 4.

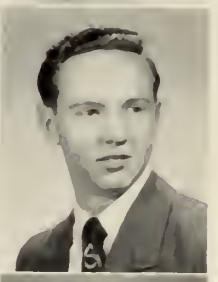

DAVID DEAN — Dave

Ambition: Electrician.
Pet Peeve: Book reports.
"Oh, well, that's life!"
Science Fair Exhibit 3; Who's Who 4; Student Council Assistant 4.

BARBARA CURTIS — Bobby

Ambition: To weigh 100 pounds.
Pet Peeve: Earrings in school.
"Honestly?!"
Honors 1,2,3; Senior Prom 4; Choir 1,2, 3,4; Mr. Cleaves' Secretary 3,4; State Music Festival 1,2,4; Farewell Assembly 3; Gregg Transcription Certificate 80, 3.

STUART DEAN — Stu

Ambition: Civil engineer.
Pet Peeve: Girls that talk about nothing.
"My golly, what do you know!"
Student Council 2, Assistant 3,4; Junior Nominating 3; Junior Usher 3; *Reflector* Advertising Staff 4; High Honors 1,2,3.

WHS

ELIZABETH DeBUIGNY — Liz

Ambition: Housewife.
Pet Peeve: Snobs.
"Jackie!"

Yearbook Policy 4; *Reflector* Advertising Staff 3; Gregg Transcription 60, 3; Open House Exhibit 1; Science Fair 1; Pep Club 2,3,4; Badminton 2.

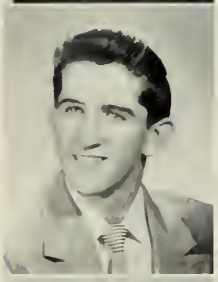

JOHN DeGRENIER — Jackie

Ambition: To own my own business.
Pet Peeve: Show offs.
"May I use the car tonight?"

Student Council Assistant 4; Science Fair Exhibit 3.

MARILYN DeMARCO — Mal

Ambition: Telephone operator.
Pet Peeve: Late dates.
"That's life!"

Reflector Advertising Staff 4; Pep Club 4; Volley Ball 2,3; Science Fair 1; Class Dues Collector 4; Basketball 2,3,4; Badminton 3; Softball 2,3,4.

BARBARA DEWING — Cupcake

Ambition: To graduate.
Pet Peeve: Compositions.
"I don't know."

Gregg Transcription Certificates 60, 80, 3, 100, 120, 4; Spanish Club 3; Ski Club 3; Softball 2,3; Badminton 2,3; Volleyball 2,3; Mr. Cleaves' Secretary 3,4.

LINDA DiMECO

Ambition: To be a Gibbs Girl.
Pet Peeve: Over-inquisitive people.
"And so forth."

Gregg Transcription Certificates 60, 80, 3, 100, 120, 4; Typewriting Certificate 48,3; Mr. Nelson's Secretary 4; Who's Who 4; Literary Club 3.

PATRICIA DIONNE — Pat

Ambition: Air Force Nurse.
Pet Peeve: Traitors.
"I'm hungry!"

Honors 3; Junior Decorating 3; Choir 1,2; Football Usher 3; Field Hockey 1; Spring Concert Usher 4; Orchestra 1; Vocational School Office 4.

ELIZABETH DIX — Betty

Ambition: Secretary.
Pet Peeve: Pegged pants and suede shoes.
"Oh, no! Not again?"

Music Librarian 2,3,4; Basketball 1; Softball 1; Typewriting Certificate 36, 3.

JUDITH DONAHUE — Pete

Ambition: Secretary.
Pet Peeve: Habitually unpunctual people.
"Patience is a virtue."

Gregg Transcription Certificates 60, 80, 100, 120; Miss White's Secretary 3,4; Gold Key Scholastic Art Award 2; Book Club 3; Senior Play Selection 4.

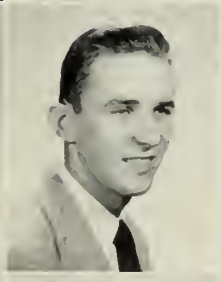

DANIEL DONNELLAN, JR. — Dan

Ambition: Electronics.
Pet Peeve: Speeches.
"What, are you late again?"

Basketball 1; Baseball 2, Typewriting Certificate 48, 3.

JANET DONOVAN — Jan

Ambition: Airline hostess.
Pet Peeve: Embarrassing moments.
"Jeepers!"

Pep Club 3,4; Typewriting Certificate 46–52, 3; Gregg Transcription Certificate 60, 3; Junior Annex Secretary 3,4; Student Council Assistant 3,4; Cheerleader 3,4.

MARY DONOVAN — Dunner

Ambition: Business secretary.
Pet Peeve: Men who act childish.
"See you later."

St. Patrick's High School 1; Archbishop Cushing Central High School 2,3.

VIRGINIA DOREY — Ginny

Ambition: To tour the world.
Pet Peeve: Cry babies.
"Heavens to Betsy!"

Senior Nominating 4; Pep Club 4; Class Banquet 4; Home Room Messenger 3; Honors 1,2; Open House Exhibit 1.

ANN DOWNS — Tiger

Ambition: To be my husband's secretary.
Pet Peeve: Dimples.
"Murder on the mountain."
Cathedral High School 1,2; Choir 2; Pep Club 4.

DOROTHY DUKE — Rusty

Ambition: Comptometer operator.
Pet Peeve: To be called "Red".
"Oh, boy! Need I say more?"
Reflector Advertising Staff 2,3,4; Junior Party 3; Pep Club 2,3,4; Badminton 2,3; Basketball 2,3,4; Softball 2,3; Science Fair Exhibit 2.

MARILYN DOWREY — Mike

Ambition: Singer.
Pet Peeve: Boys who need haircuts.
"So how's that hit you?"
Science Fair Committee 2.

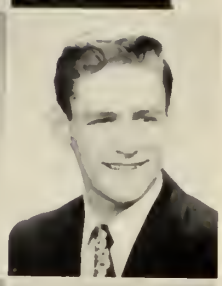

WILLIAM DUNCAN — Billy

Ambition: Admiral.
Pet Peeve: Inking with a French curve.
"Don't tell me, write a book."
High Honors 2,3, Honors 1, Delegate to Boys' State 3, Junior Usher 3; Junior Party 3; Senior Party 4, Latin Certificate of Honorable Merit 3.

LORNA DRAPER — Lonnie

Ambition: Nurse.
Pet Peeve: Dogs named "Shep".
"Hey kids, guess what?"
Senior Party 4, Future Nurses Club 4, Science Fair Exhibit 3.

JOAN DUTSON — Joanie

Ambition: Astronomer.
Pet Peeve: Short hair.
"Oh, my nerves!"
High Honors 1,3, Honors 2; French Club 3, Choir 1,2, Science Fair Exhibit 3, Lunch Room Assistant 2,3.

PRISCILLA DRYSDALE — Driz

Ambition: Marriage.
Pet Peeve: Crabby teachers.
"Dig that crazy mixed-up kid."
Gregg Transcription Certificate 100, 4; Typewriting Certificate 59, 4, Miss Gloster's Secretary 3,4.

PHYLLIS DuVERGER

Ambition: Social work.
Pet Peeve: Bugs.
"Oh, for crying out loud!"
Reflector Advertising Staff 3, Mr. Jack's Secretary 3, Student Council Assistant 4; Choir 2,3; Open House Exhibit 1; Science Fair Exhibit 1, Pep Club 2,3.

GEORGE DUGAS — Dugie

Ambition: Farmer.
Pet Peeve: Homework.
"I don't care."
F. F. A. 1,2, Vice-President 3,4; Winter Track 1; Football 1,2,3,4; High Honors 2.

JOHN DWYER — Jack

Ambition: State police officer.
Pet Peeve: Getting up in the morning.
"Let's make the best of it."
Honors 2; Lunch Room Assistant 4; Open House 1,2,3,4.

JOAN DUGUAY — Joanie

Ambition: Airline stewardess.
Pet Peeve: Those who dislike hot rods.
"Oh, it's alive! Kill it!"
Typewriting Certificate 47, 3; Attendance Slips 2.

NANCY DYMENT — Nance

Ambition: Commercial artist.
Pet Peeve: Getting up in the morning.
"Daddy — oh!"
Open House 1; Science Fair Exhibit 1,3; Basketball 1,2; Junior Decorating 3; Pep Club 4.

SALLY EATON — Sal

Ambition: To have many friends.
Pet Peeve: Fickle boys.
"Three cheers for the chandelier!"

Pep Club 3,4; Junior Patry 3; Graduation Clothing 4; Typewriting Certificate 45, 3; Science Fair Exhibit 1; Softball 1,2,3; Basketball 1,2,3; Choir 1.

RUTH EDWARDS — Ruthie

Ambition: Fashion designer.
Pet Peeve: Being teased.
"Neat boy!"

West Springfield Jr. High School 1; Basketball 1; Cheerleader 1; Badminton 2; Open House Exhibit 2,3; *Reflector* Advertising Staff 2,3,4; Junior Decorating 3.

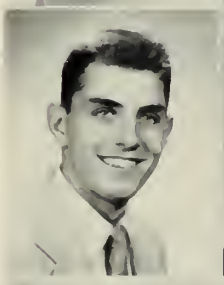

HOWARD ELLIS — Hobie

Ambition: To see the world.
Pet Peeve: Being kept in the home room.
"Don't make me laugh!"

Football 2,3,4; Basketball 1; Track 4; Baseball 1,2,3,4; Orchestra 1; Band 1; Student Council Assistant 4; Senior Reception 4.

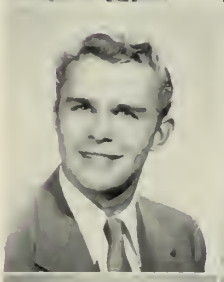

RICHARD ELWELL — Dick

Ambition: Florist.
Pet Peeve: Noise in the home room.
"You know?"

F.F.A. 1,2,3, President 4; F.F.A. Paper Editor 3; F.F.A. Basketball 2,3; F.F.A. Football 1,2,3.

PETER ERICKSON — Pete

Ambition: Designer.
Pet Peeve: Timed writings.
"If it's meant to be, it will be."

Baseball 2,3, Captain 4; Football 2,3; Typewriting Certificate 48, 3; V.S. Secretary 4; A V. Club 1; Senior Prom 4.

BEVERLY FELCH — Bev

Ambition: Receptionist.
Pet Peeve: Crowded busses.
"Why, honey?"

Honors 1; Mr. Ghiorse's Secretary 3,4; Pep Club 4; Ski Club 3,4; Open House Exhibit 2; Gregg Transcription Certificate 60, 3; Science Fair Exhibit 2.

GENEVIEVE FERRINO — Jeanne

Ambition: To work for the Telephone Co.
Pet Peeve: Acting against my will.
"Love that boy."

Mr. Kelly's Secretary 3,4; Pep Club 3; Typewriting Certificate 46, 3.

LAURENCE FINLAYSON — Larry

Ambition: Golf professional.
Pet Peeve: School.
"Nice day, huh?"

Basketball 2; Cross Country 3,4; Spring Track 2,3,4; Winter Track 2,3,4.

PATRICIA FISHER — Pat

Ambition: I.B.M. operator.
Pet Peeve: Walking home in the rain.
"That's the way the ball bounces."

Spring Concert Usher 4.

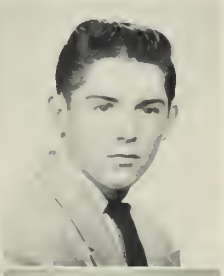

DAVID FITZGERALD — Fitzie

Ambition: College.
Pet Peeve: Unannounced tests.
"What's the scoop?"

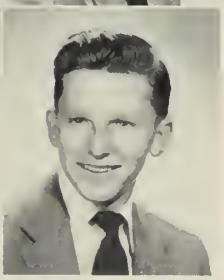

RUSSELL FITZGERALD — Russ

Ambition: To be a millionaire.
Pet Peeve: Staying in the home room.
"It's kinda great."

Student Council Assistant 3,4; Senior Prom 4; Baseball 1,2,3,4.

FLORENCE FLATE — Flo

Ambition: Navy nurse.
Pet Peeve: Cars over three years old.
"He's so tall!"

Who's Who 4; Junior Party 3; Victory Dance 4; Pum'kin Hop 4; Farewell Assembly 3; Junior Decorating 3; Badminton 2,3; Science Fair Exhibit 3; French Club 3.

JOAN FLEMING — *Joanne*

Ambition: Marriage.
Pet Peeve: Mustaches.
"What's with you?"
Spring Concert Usher 4; Science Fair Exhibit 1.

JOHN GALBRAITH — *Jack*

Ambition: To go to college.
Pet Peeve: Braggarts.
"I didn't get that answer."
Football 2,3,4; Baseball 1,2,3,4; Track 3; Basketball 3, Science Fair Committee 3; Science Fair Exhibit 3; Laboratory Assistant 4.

JOHN FOLEY

Ambition: Cabinet maker.
Pet Peeve: Homework.
"I'll golf you one."
Lunch Room Assistant 2,3,4.

CAROL GARBER

Ambition: To be happy always.
Pet Peeve: Cigars and snakes.
"Golly!"
Student Council Assistant 3,4; Home Room Messenger 1, Open House 1; Winter Concert Usher 4.

BARBARA FORSYTHE — *Babs*

Ambition: Airline stewardess.
Pet Peeve: Man shortage.
"Let me clue you in."
Honors 2, Gregg Transcription Certificate 80, 3, Typewriting Certificate 45, 3; Miss Lyons' Secretary 4, Science Fair Exhibit 2.

RICHARD GAULEY — *Boo*

Ambition: Singer.
Pet Peeve: Alarm clocks.
"I bet."
Honors 1,2, High Honors 3; Science Fair Committee 1,2, Football 1,2,3,4; Junior Usher 3, Student Council Assistant 3,4; Delegate to Boys' State 3.

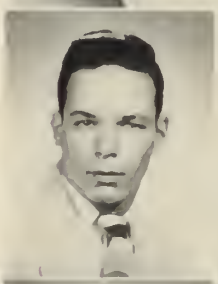

GEORGE FRATES — *Chubby*

Ambition: Engineer.
Pet Peeve: Showoffs.
"No kidding?"
Football 1,2,3,4; Senior Nominating 4; Student Council 4; Junior Rotarian 4; Baseball 1,2,3,4; Winter Track 2,3,4; Class Banquet 4; Victory Dance 4.

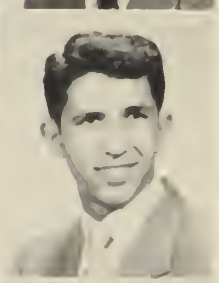

RICHARD GIOVANUCCI — *Gava*

Ambition: To be a success.
Pet Peeve: Some people.
"Warm, ain't it?"
Football 1,2,3,4, Baseball 3,4.

RAYMOND FREEMAN — *Ray*

Ambition: Biochemist.
Pet Peeve: Being late.
"Hey!"
High Honors 1,2,3; Student Council 4; Cross Country 3, Manager 4; Science Fair Exhibit 3; Class Motto 3, Class Will 4; Junior Usher 3; Ticket Collector 3.

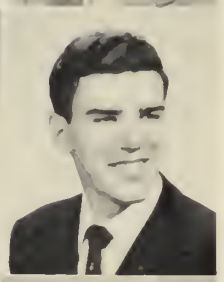

JOSEPH GOODROW — *Joe*

Ambition: Marine jet pilot.
Pet Peeve: Taking the blame for others.
"You said it!"
Honors 2.

HERBERT FULTON — *Herbie*

Ambition: To be an A-1 carpenter.
Pet Peeve: Girls who are late.
"I made it."
Graduation Clothing 4; Spring Track 3,4; Football Usher 3, Head 4; A.V. Club 1; Student Council Assistant 4.

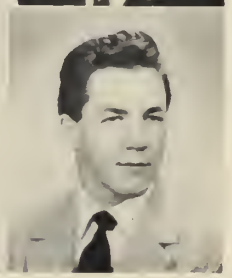

MICHAEL GORMAN — *Mike*

Ambition: Engineering school.
Pet Peeve: Janitor's bell.
"Gosh!"
Football 1,2,3,4; Class Will 4; Student Council Assistant 3; Science Fair Exhibit 1,2,3; Scholastic Art Award 3.

WHS

JUNE GRAY

Ambition: Medical secretary.
Pet Peeve: Homework.
"What is the story?"

Junior Nominating 3; Miss Canning's Secretary 4; Pep Club 4; Class Will 4; Student Council Assistant 4; Typewriting Certificate 46, 3; Home Room Messenger 2.

LUCILLE GROGAN — Lucy

Ambition: Legal secretary.
Pet Peeve: Money I don't have.
"You hot sketch!"

Honors 1,2,3; Senior Reception 4; Senior Play Selection 4; Pep Club 4; Lunch Room Cashier 2; Latin Award of Honorable Merit 2; Home Room Spelling Bee Champion 2.

PAULINE GUILMETTE — Dynamite

Ambition: To be happy.
Pet Peeve: Gossip.
"You better believe it."

Honors 1,2; Student Council Assistant 4; Mr. Arlanson's Secretary 4; Who's Who 4; Field Hockey 1,2, Captain 3; Pep Club 4; Volleyball 1,3, Captain 2; Pum'kin Hop 4.

DORIS HAAS — Dor

Ambition: To work in an office.
Pet Peeve: Squash.
"Heaven!"

Senior Reception 4; Open House Exhibit 1; Winter Concert Usher 4; Softball 2; Choir 3.

DOROTHY HARDING — Dottie

Ambition: Receptionist.
Pet Peeve: Special reports.
"She's a fish!"

Pep Club 3,4; Choir 1,3; Open House Exhibit 1.

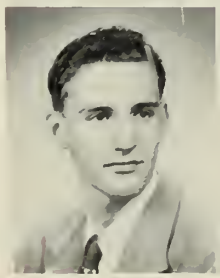

RUSSELL HARRINGTON — Hop

Ambition: Mechanical engineer.
Pet Peeve: Women.
"I'll say!"

A.V. Club 1,2; Student Council Assistant 3,4, Science Fair Committee 2,3.

JOHN HAZLETT — Jack

Ambition: Printing estimator.
Pet Peeve: Fast and careless drivers.
"A penny saved is a penny earned."

High Honors 1,2,3.

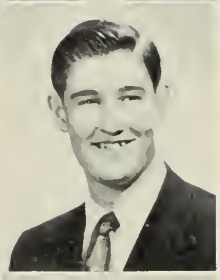

ROBERT HAZLETT — Bob

Ambition: Pattern maker.
Pet Peeve: Drug-store cowboys.
"I eat that up."

Orchestra 1; Lunch Room Assistant 2,3; Open House Exhibit 1,2,3,4; Football Usher 2.

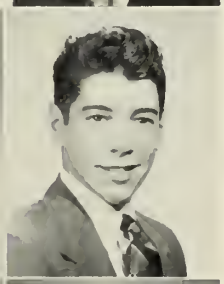

WILLIAM HEALEY — Bill

Ambition: A naval jet pilot.
Pet Peeve: Operas.
"I don't know."

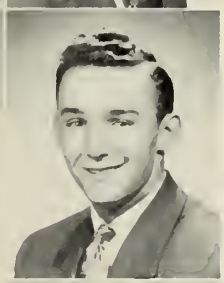

DAVID HEGARTY — Dave

Ambition: To be a success in life.
Pet Peeve: Girls who are inquisitive.
"You're a crazy mixed-up kid."

Student Council Assistant 3,4; Science Fair Exhibit 3; Football 1; Track 2.

IRIS HEGARTY

Ambition: I.B.M. operator.
Pet Peeve: Getting up in the morning.
"Holy mackerel!"

Attendance Slips 4; Junior Decorating 3; Gregg Transcription Certificate 60, 3; Senior Prom 4.

ROBERT HEYD — Bob

Ambition: To own a Cadillac.
Pet Peeve: Women drivers.
"Yo, boy!"

Spring Track 2; Science Fair Exhibit 1,2.

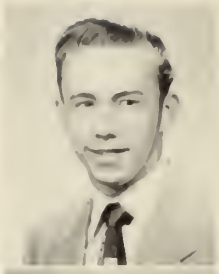

LEO HILLMAN — *Jerry*

Ambition: To be a Navy pilot.
Pet Peeve: Being late for school.
"I can't think."
Student Council 1,2,3,4; Basketball 2; Football 1,2,3,4; Baseball 2; Victory Dance 4.

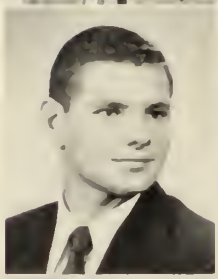

GARY HOCHBERG — *Hochie*

Ambition: Pediatrician.
Pet Peeve: Unfriendly people.
"No deal."
Honors 1,3; Student Council 3; Assistant 2,4; Football 1,2,3,4; Baseball 1,2,3,4; Winter Track 2; Junior Party 3; Victory Dance 3; A.V. Club 1.

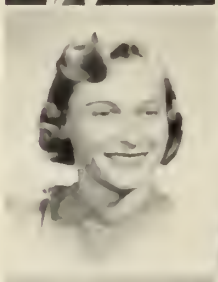

JANET HOERING — *Jan*

Ambition: Medical secretary.
Pet Peeve: Busy-bodies.
"Beautiful!"
Student Council 3,4; Junior Decorating 3; Reflector Art Staff 2,3,4; Senior Prom 4; Victory Dance 2,3; Honors 1,2,3; Farewell Assembly 3.

SILVIA HOLBROOK — *Libby*

Ambition: To be a model.
Pet Peeve: Being rushed.
"What's the hurry?"
Junior Decorating 3; Senior Party 4; Attendance Slips 4.

ROY HOLMES — *Homer*

Ambition: Carpenter.
Pet Peeve: Homework.
"Yes, sir."
Open House Exhibit 1,2,3,4.

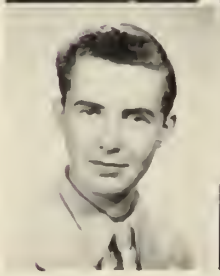

RICHARD HOLT — *Dick*

Ambition: Floriculturist.
Pet Peeve: Women drivers.
"Hot rod!"
F.F.A. 1,2,3,4; Treasurer 4.

JEAN HOPEY — *Jeanie*

Ambition: Office worker in Quincy.
Pet Peeve: Leaky fountain pen.
"What time is it?"
Junior Decorating, Badminton 2,3; Field Hockey 1,2,3; Softball 1,2,3; Ski Club 3; Volleyball 1,2,3; Miss Benson's Secretary 4.

KATHLEEN HOULE — *Kathy*

Ambition: Telephone operator.
Pet Peeve: Being called "Kat."
"Dig that crazy kid!"
Miss Norris' Secretary 4; Typewriting Certificate 55, 3; Volleyball 2; Pep Club 4; Spanish Club 2,3; Basketball 2; Gregg Transcription Certificate 60, 3; Badminton 2.

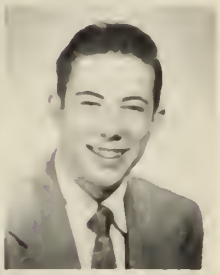

ROBERT HUHTANEN — *Hoot*

Ambition: History teacher.
Pet Peeve: Bleached blondes.
"That's for sure!"
Honors 1; Student Council Assistant 4; Cross Country 2.

JUDSON HUMPHRIES — *Cowboy*

Ambition: To join the Rodeo Association.
Pet Peeve: Staying after school.
"Mr. Whittemore, I'll miss my bus."
Open House Exhibit 1,2,3,4; Football Usher 1,2; Lunch Room Assistant 2,3.

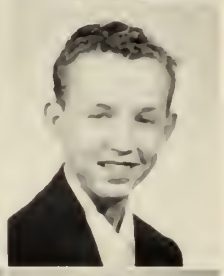

JOSEPH HUSSAR — *Joe*

Ambition: Machinist.
Pet Peeve: Cafeteria chorus.
"That's the way the ball bounces."
Science Fair Exhibit 3; Football Usher 2; Farewell Assembly 3.

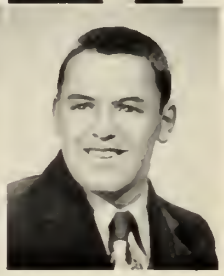

CHARLES INDINGARO — *Charlie*

Ambition: To be a printer.
Pet Peeve: Homework.
"Getting lost."
Open House Exhibit 3, Class Will 4.

EVELYN JACKSON — Lynn

Ambition: Telephone operator.
Pet Peeve: Peppers and onions.
"You're O.K."
Gregg Transcription Certificate 60, 3; Open House Exhibit 1; Science Fair Exhibit 1; Basketball 3; Field Hockey 3; Softball 2,3; Volleyball 3.

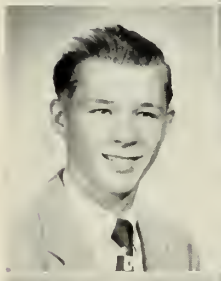

RALPH JACOBSEN — Jake

Ambition: Mechanical engineer.
Pet Peeve: Bermuda shorts.
"What's the matter?"
Abington 1,2,3; Football 1,2; Basketball 3; Radio Club 3; Strawberry Valley Teen-Timers 2,3; Science Fair Exhibit 3; Cross Country 4.

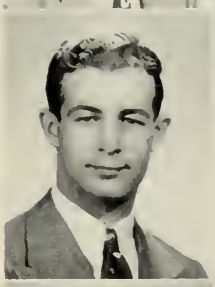

PAUL JACOBSON — Jake

Ambition: To own a sheet-metal shop.
Pet Peeve: Checking my attendance.
"Please, not the stick!"
Football 1,2,3,4; Track 3,4; Lunch Room Assistant 2,3,4; Junior Rotarian 4; Class Will V.S. Chairman 4.

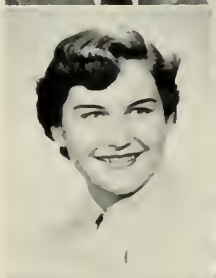

PHYLLIS JENKINS — Phyl

Ambition: Nurse.
Pet Peeve: Alarm clocks.
"C'est la vie!"
Reflector Advertising Staff; Pep Club 2, Secretary 3,4; Victory Dance 2,3,4; Farewell Assembly, Chairman 3; Student Council Assistant 3,4; Junior Decorating 3.

JACQUELINE JOBIN — Jackie

Ambition: Nurse.
Pet Peeve: Crazy drivers.
"You little donkey!"
Reflector Advertising Staff 2; Pep Club 3,4; Junior Decorating 3; Basketball 3; Senior Prom 4; Spanish Club 3,4; Ski Club 3; Badminton 3.

JANET JOHNSON

Ambition: Travel.
Pet Peeve: 6:45 A.M., Monday.
"It's a panic!"
Brookline 1,2,3; Honors 1,2,3; Girls' League 1,2,3; Pep Club 1,3; Junior Aide; Gregg Transcription Certificate 100, 4; Mr. Raymond's Secretary 4; Pep Club 4.

WALTER JOHNSON — Buster

Ambition: To have my own business.
Pet Peeve: Staying after school.
"Look, fellows!"
Open House Exhibit 1,2,3.

RITA JOY

Ambition: Secretary.
Pet Peeve: Cowboy boots on boys.
"O-O-O-Oh!"
Miss Andem's Secretary 3,4; Pep Club 4; Gregg Transcription Certificate 100, 4; Open House Exhibit 1.

MARGARET KANNALY — Peggy

Ambition: Physical therapist.
Pet Peeve: Quiet study rooms.
"Yes, doll."
Honors 3; Junior Decorating 3; Senior Play Selection 4; Pep Club, Treasurer 4; Spanish Club, Secretary 3; Future Nurses Club 4; French Club 3; Badminton 2; Basketball 4.

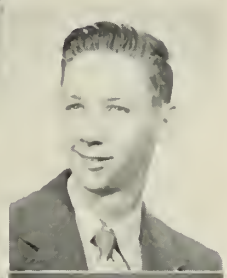

KENNETH KARLBERG — Ken

Ambition: English teacher.
Pet Peeve: Anything to do with math.
"Swedes have to stick together."
Junior Nominating 3; Senior Nominating 4; Science Fair Exhibit 3; Football Usher 3; Lunch Room Assistant 2.

JOAN KEEFE — Joanie

Ambition: To be a credit to my aunt.
Pet Peeve: Leaving W.H.S.
"What is the story?"
Hingham 1; Honors 1; Senior Nominating, Chairman 4; Pep Club, President 4; Junior Party 3; Mr. Kelly's Secretary 4; Farewell Assembly 3; Student Council Assistant 3,4.

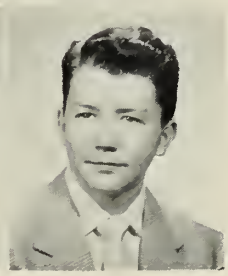

FRANCIS KELCOURSE — Fran

Ambition: Engineer.
Pet Peeve: History IV.
"Don't worry about it."
High Honors 1,3; Honors 2; Class Motto 3; Who's Who 4; Student Council 4; Science Fair Committee 3; Football Usher 2,3; Basketball Manager 2,3,4.

JOSEPH KELLY — *Joe*

Ambition: F.B.I.
Pet Peeve: 9:30 patrol.
"Yeh, Yeh, Yeh."
Basketball 1,2,3,4, Football 1,2,3,4, Baseball 1,2,3,4, Co-Captain 3, Student Council 1,2,3,4, Junior Usher 3; Farewall Assembly 3; Graduation Clothing 4.

ROBERT KELLY — *Bob*

Ambition: Successful physician.
Pet Peeve: Motor scooters.
"It's a rough life!"
Cross Country 2; Science Fair Exhibit 2,3.

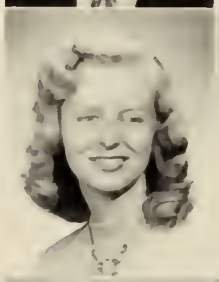

PATRICIA KING — *Pat*

Ambition: Math teacher.
Pet Peeve: Being called "Bleachy."
"Holy smoke!"
Honors 1,2, Class Motto 3, Spanish Club 3,4; Pep Club 3,4, Science Fair Exhibit 3; French Club 3.

ROBERT KNIGHT — *Bob*

Ambition: Lawyer.
Pet Peeve: Bow ties.
"Do you know what I mean?"

JOAN KNIGHTS — *Joanie*

Ambition: To own a swimming pool.
Pet Peeve: Losing things.
"88!"
Honors 1,2; High Honors 3; Who's Who 4; Typewriting Certificate 53, 3; Pep Club 4; Student Exchange Government Committee 4; Miss Flaherty's Secretary 4; Spanish Club 3.

JUDITH KNOWLES — *Judy*

Ambition: Travel.
Pet Peeve: Fingernails on a blackboard.
"Yes, indeedie-dee."
Honors 1,2; Open House Exhibit 1; Gregg Transcription Certificate 60, 3; Book Club, Treasurer 3; Mr. Boland's Secretary 3, 4; Winter Concert Usher 4.

ELAINE KURTIS — *Lainie*

Ambition: To ride in a jet.
Pet Peeve: Waiting.
"What a panic!"
Yearbook Staff 4; Pep Club 3, Secretary 4, Winter Concert Usher 4, Honors 1,2, High Honors 3; French Club 3, Class Motto 3.

CONSTANCE LaGASSE — *Connie*

Ambition: To become a top-notch secretary.
Pet Peeve: The word "George!"
"Holy cow!"
Library Assistant 3,4, Open House 3, Choir 1, A.V. Club 1.

DOLORES LANGLEY — *Dolly*

Ambition: Office worker.
Pet Peeve: Milk.
"That's a riot!"
Mission High 1,2, Honors 1,2 Choir 1,2; Band 1,2, Science Fair Exhibit 3.

BARBARA LEGGETT — *Barbie*

Ambition: Medical secretary.
Pet Peeve: Fried red cabbage.
"Gee, that's terrific!"
Student Council Assistant 3,4; Honors 2; Sub-cheerleader 4, Victory Dance 3,4, Senior Reception 4, Junior Party 3, Junior Decorating 3, Pep Club 3,4.

BARBARA LESLIE — *Barbie*

Ambition: Nurse.
Pet Peeve: Parking place robbers!
"It's a great life if you don't weaken."
Honors 1,3; Pep Club 3,4; Choir 1; Science Fair Exhibit 3; Future Nurses Club 4.

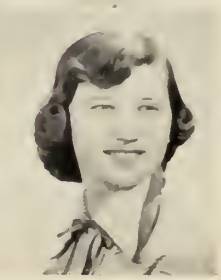

BETTE LEWIS — *Betty*

Ambition: X-ray technician.
Pet Peeve: Getting up early.
"What an owl!"
Danvers High School 1; Pep Club 3,4; Future Nurses' Club 4; Class Dues Collector 4; Science Fair Exhibit 2,3.

WHS

MARILYN LEWIS — Merry

Ambition: Medical secretary.
Pet Peeve: Early buses.
"That's great!"
Cheerleader 3,4; Student Council 3; Victory Dance 3,4; *Reflector* Advertising Staff 2,3; Honors 2,3; Class Will 4; Pep Club, Vice-President 3,4; Junior Decorating 3

JOAN LUKIS — Joanne

Ambition: X-ray technician.
Pet Peeve: Homework.
"Oh, that's right, too!"
Honors 1,2,3; Junior Party 3; Class Will 4; French Club 3; Spanish Club 3; Future Nurses' Club, Vice-President 4; Student Council 4; Pep Club 2,3,4.

DOROTHY LINDQUIST — Dottie

Ambition: To own and run a gift shop.
Pet Peeve: Noisy people.
"Ya!"
Gregg Transcription Certificate 60, 3; Graduation Clothing 4; Science Fair Exhibit 2; Lunch Room Assistant 4; Open House Exhibit 1,2.

ELAINE LUNDGREN

Ambition: To grow.
Pet Peeve: Waiting for mail.
"He's the most, to say the least."
Gregg Transcription Certificate 60; Pep Club 3; Library Assistant 1; Softball 2,3; Science Fair 1; Open House Exhibit 1.

BEVERLY LITCHFIELD — Bev

Ambition: To get married.
Pet Peeve: Work.
"Don't know, do you?"
Typewriting Certificate 67, 3; Science Fair Exhibit 1, Open House Exhibit 1; Softball 1.

MARILYN LUTZ

Ambition: To fly around the world.
Pet Peeve: Spiders and cobwebs.
"Tres bon!"
Honors 1,3; Student Council 4; Spanish Club 3, President 4; *Reflector* Art Staff 2,3, Editor 4; Junior Party 3; French Club, Publicity Chairman 3; Senior Party 4.

BARBARA LITTLE — Barb

Ambition: Marry a millionaire.
Pet Peeve: Knee socks.
"Get out of here!"
Majorette 2,3, Head 4; Honors 1,2; Miss Vining's Secretary 4; Student Council 4; Spring Concert Usher 4; Pep Club 3,4; Open House Exhibit 1,2.

KENNETH LYON — Ken

Ambition: To design cars.
Pet Peeve: My brother.
"Why save money? Tomorrow you may be dead."
Lunch Room Assistant 3; Open House Exhibit 1,3.

CYNTHIA LITTLE — Cyn

Ambition: Bank clerk.
Pet Peeve: Work.
"Dig that crazy mixed-up kid!"
Pep Club 3; Junior Decorating 3; Spanish Club 3; Spring Concert Usher 4; Junior Party 3.

CAROL MacDONALD

Ambition: Nurse.
Pet Peeve: Being 100 percent busy.
"Ya! Really?"
Home Room Spelling Bee Champion 2; Junior Nominating Secretary 3; Future Nurses' Club, President 4; Pep Club 3,4; Girls' Sports 1,2,3; Spring Concert Usher 4; Choir 1.

MARY LOMBARD

Ambition: Airline position.
Pet Peeve: Impatient people.
"You'd be surprised!"
Honors 1,2; Miss Silvester's Secretary 4; Gregg Transcription Certificate 80, 4; Student Council 1; Glee Club 1; Spring Concert Usher 4.

ELLEN MacDONALD — Al

Ambition: To travel.
Pet Peeve: "Hot rods."
"There's a Ford in my future."
Basketball 1,2,3; Softball 1,2; Badminton 2; Volleyball 1.

EDWARD MacFAWN — **Stump**

Ambition: To make a million dollars.
Pet Peeve: White bucks.
"Are you kidding me?"
Student Council 4; Senior Prom 4; Science Fair Exhibit 2,3,4.

EDWIN MacKENZIE, Jr. — **Eddie**

Ambition: Engineering.
Pet Peeve: People who don't talk.
"What is your claim to fame?"
Maroon and Gold Staff 2,3, Editor 4; Student Council 1,2,3, President 4, Victory Dance 4; Basketball 2,3.

GEORGE MacKENZIE — **Mac**

Ambition: To own my own shop.
Pet Peeve: Silly girls.
"That's quite a rig."
Student Council 2,3,4, Football 2,3,4; Baseball 1,2,3, Winter Track 2, Honors 2,3,4; Junior Decorating 3, *Reflector* Literary Staff 4, Lunch Room Assistant 2,3.

GEORGE MACKERTICH — **Mack**

Ambition: Chemical engineer.
Pet Peeve: Latin.
"That's about the size of it."
Baseball 1,2,3,4; Basketball 1,2; Cross Country 4, Winter Track 4; Band 1; Choir 1; Orchestra 1; Who's Who 4; Science Fair Exhibit 3, Student Council 4.

JANET MacLEAN — **Mac**

Ambition: Airline hostess.
Pet Peeve: School.
"That's life!"
Softball 1,2; Open House Exhibit 1; Home Room Messenger 2; Science Fair 1.

FRANCES MacMURRAY — **Fran**

Ambition: Modeling.
Pet Peeve: Disappointments.
"He's the greatest!"
Typewriting Certificate 46, 3; Student Council Assistant 4; Junior Party 3; Basketball 3; Softball 2.

JOAN MacPHERSON — **Joanie**

Ambition: Private secretary.
Pet Peeve: Discouragements.
"You're a hot ticket!"
Trade School Secretary 4, Senior Nominating 4, Class Banquet 4, Band Librarian 3,4, Gregg Transcription Certificate 80, 3; Choir 2, State Festival 2; Open House 1.

JENINE MARSTON — **Nene**

Ambition: Hairdresser.
Pet Peeve: Knee socks.
"I'm with you."
Choir 2.

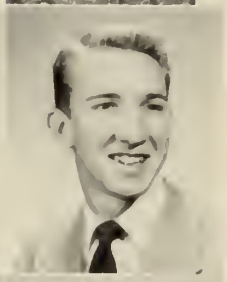

CHARLES MARTIN — **Charlie**

Ambition: Retired engineer.
Pet Peeve: Egotists.
"What homework?"
Junior Decorating 3, Class Motto 3, Senior Nominating 4, Class Banquet 4, Student Council Assistant 3,4, Cross Country 1; A.V. Club 1,2.

HELEN MARTIN — **Hel**

Ambition: Secretary.
Pet Peeve: Homework.
"I'm game if you're game."
Senior Reception 4; Basketball 1,2; Softball 1,2, Volleyball 1; Badminton 2; Science Fair 1.

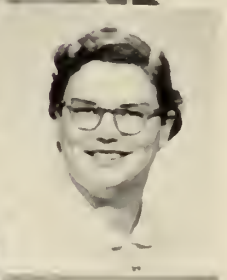

NANCY MASTERS

Ambition: Chemist.
Pet Peeve: Comments on my driving.
"There will be a meeting."
High Honors 1,2,3; Library Assistant 1,2; *Reflector* Literary Staff 2,3; Yearbook Editor-in-Chief 4; Junior Decorating 3; Home Room Messenger 1,3.

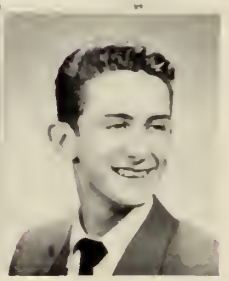

PAUL MASTERSON

Ambition: Millionaire.
Pet Peeve: Old English literature.
"The best things are the worst to come by."
Class Will 4; Student Council 4; Science Fair Committee 3; Baseball Manager 3,4; Honors 2.

WHS

CYNTHIA MATSON — *Cyn*

Ambition: To marry a millionaire.
Pet Peeve: Hypocrites.
"Dig those crazy cats!"
A.V. Club 1; Chorus 1,2; Open House Exhibit 1.

DIANE McKINNON — *Di*

Ambition: To own a light blue six-door Cadillac.
Pet Peeve: Waking up in the morning.
"What a scrounge!!!"
Open House Exhibit 1; Chorus 2; *Reflector* Advertising Staff 4; Attendance Slips 4; Senior Play Selection 4; Pep Club 3.

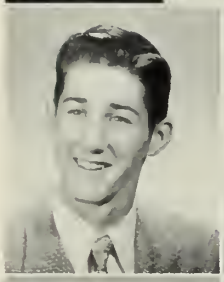

ROGER McDONNELL — *Mac*

Ambition: Teacher.
Pet Peeve: Waiting.
"He's a phoney."
F.F.A. 1,2; Basketball 3,4. Manager 1,2; Cross Country 4; Spring Track 3,4; Senior Party 4.

DONALD McNEICE

Ambition: To start my own business.
Pet Peeve: Homework.
"Now then!"
Open House Exhibit 1,2,3; Honors 1,2; High Honors 3; Senior Prom, V.S. Chairman 4.

JANICE McDONOUGH — *Mac*

Ambition: Telephone operator.
Pet Peeve: Keeping quiet.
"You babe!"
Honors 1,2; Who's Who 4; Pep Club 1; Science Fair Committee 2; Open House Exhibit 1; Choir 1,2; State Music Festival 1,2. Miss Ghiorse's Secretary 4.

CHESTER MILLER — *Chet*

Ambition: To be a millionaire bachelor.
Pet Peeve: Women.
"Ya!"
North Quincy High 1,2,3; Band 2,3; Tennis 2,3; Yearbook Staff 4; Graduation Clothing 4.

DAVID McGILVRAY — *Mac*

Ambition: To be a successful printer.
Pet Peeve: Homework.
"I forgot."
W.V.S. Vice-President 3,4; Honors 1; Junior Rotarian 4; Junior Decorating 3; Open House 1,3,4.

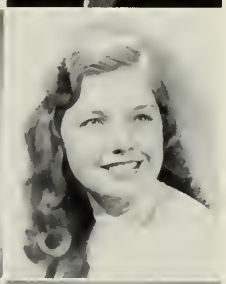

MARILYN MILLER — *Mal*

Ambition: To retire as a wealthy actress.
Pet Peeve: "Big wheels."
"Gum, anyone?"
Class Will Chairman 4; Class Banquet 3; Student Council 3,4; Junior Nominating 3; Miss Stockwell's Secretary 4; Pep Club 4; Typewriting Certificate 48, 3; Softball 1.

NANCY McKENNA — *Nance*

Ambition: Model.
Pet Peeve: Sitting still.
"I'm disgraced!"
Senior Prom 4; Mr. Jack's Librarian 3; Student Council 4; Open House Exhibit 2; Typewriting Certificate 47, 3; Pep Club 2; Mrs. Bedell's Secretary 4; Choir 1,2.

GAIL MONTGOMERY — *Monty*

Ambition: To be ambitious.
Pet Peeve: Spots on people's clothes.
"Oh, fish hooks!"
Miss Stockwell's Messenger 1,2; Miss Stockwell's Secretary 3,4; Open House 1; Attendance Slips 4.

ROBERT McKENNA — *Bob*

Ambition: To own a car and to travel.
Pet Peeve: Noon type.
"Who clued you?"
Honors 1,3; Yearbook Staff 4; Class Motto 3. Home Room Spelling Bee Champion 1,2.

BARBARA MORAN — *Barb*

Ambition: Dental hygienist.
Pet Peeve: High heels.
"Hurry up, week-end."
Abington High 1,2,3; Science Club 1,2,3; Dramatic Club 2,3; Strawberry Valley Teen-Timers 1,2,3; Majorette 1,2; Student Council Assistant 4; Winter Concert Usher 4.

LOIS MORRISON — Lo

Ambition: Business college.
Pet Peeve: Cold potatoes.
"My goodness!"
Pep Club 3,4; Softball 1, Badminton 1, State Music Festival 2,3; Choir 2,3; Science Fair Exhibit 3.

PATRICIA MOTT — Pat

Ambition: Nurse.
Pet Peeve: Boys that need a shave.
"What's cooking?"
Basketball 3,4; Softball 1,2,3; Grammar School Messenger 1,2, Yearbook Policy Committee 4; Future Nurses' Club 4.

ELIZABETH MOWBRAY — Betty

Ambition: Secretary.
Pet Peeve: Tests.
"Don't know, do you?"
Typewriting Certificate 18, 3, Pep Club 3; Basketball 2, Open House Exhibit 1,2, Chorus 2, Choir 1.

CAROL MOYER

Ambition: Airline hostess.
Pet Peeve: Unfriendly people.
"Real cool."
Honors 2, Pep Club 3,4, Victory Dance 3, Junior Decorating 3, Senior Decorating 4, Home Room Messenger 3, Junior High Office 4, Mr. Lyons' Secretary 3.

CAROLE MULCAHY — Caramel

Ambition: Art school.
Pet Peeve: Missing the bus.
"Oh, no!"
Reflector Art Staff 3,4; Basketball 1,3; Field Hockey 1,4; Softball 1,3; Volleyball 1,4; Badminton 1,3; Senior Prom 4; Science Fair Exhibit 3.

PAULA MURPHY

Ambition: Nurse.
Pet Peeve: Notebooks.
"Why??"
Saint Bernard's High School, Newton 1,2; Latin Club 1,2; Pooklettes 3; Yearbook Staff 4; Future Nurses' Club 4.

RICHARD MURRAY — Bo

Ambition: To be a millionaire.
Pet Peeve: Boys who need a haircut.
"Here it comes!"
Football 1, Manager 2,3,4.

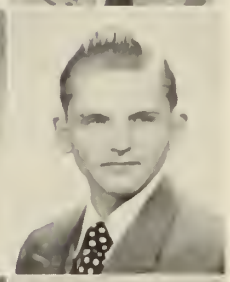

CARL NASH — Needles

Ambition: Chef
Pet Peeve: Wearing neckties.
"Are you kidding me?"
Student Council Assistant 3,4 Science Fair Exhibit 1,2,3, Victory Dance 4.

MARTHA NASH — Marty

Ambition: Secretary.
Pet Peeve: Back seat drivers.
"Line it up."
Library Club 2, Science Fair Exhibit 2.

RICHARD NEAGLE — Dick

Ambition: To speak Spanish fluently.
Pet Peeve: Homework.
"I don't know."
Football 1,2,3,4; Baseball 1,2.

FRANCES NENNA — Fran

Ambition: Medical research.
Pet Peeve: Unfriendly people.
"I'm glad that you're glad."
Class Secretary 3,4; High Honors 1,2,3; Student Council 1,2,3,4, Treasurer 4; Junior Party 3, *Reflector* Art Staff 2,3,4; Victory Dance 3,4, Cheerleader 4; Pep Club 4.

JOANNE NEVA — Jo

Ambition: Model.
Pet Peeve: Spiders.
"No bout adoubt it."
Honors 2,3; Mr. Lyond's Secretary 3,4; Gregg Transcription Certificate 100; Choir 2; Winter Concert Usher 4.

BARBARA NICHOLLS — Barb

Ambition: Teacher.
Pet Peeve: Snobs.
"Come on!"
Honors 1,2,3; Farewell Assembly 3; Choir 1; Graduation Clothing 4; Spanish Club 3; Pep Club 2,3; Lunch Room Cashier 1,2,3; Science Fair Exhibit 3; Basketball 2.

PATRICIA O'DONOGHUE — Patty

Ambition: Telephone operator.
Pet Peeve: Oral compositions.
"Dig that crazy record."
Dorchester High School 2; Choir 2,3; Science Fair Exhibit 3; Grammar School Messenger 4.

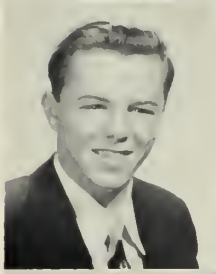

WILLARD NICHOLS — Bing

Ambition: To retire at 25.
Pet Peeve: Climbing to 307 after lunch.
"How's a goin'?"
Football 1; Science Fair Exhibit 3; Lunch Room Assistant 3.

ARTHUR ORCUTT — Bud

Ambition: Engineering.
Pet Peeve: Homework.
"Quietness is a virtue."
Band 1,2,3,4; N. E. Music Festival 1,2; State Music Festival 1,2,3,4; Lunch Room Assistant 4; Science Fair Exhibit 2,3,4; Orchestra 1,2,3,4.

DOROTHY NISBET — Dotty

Ambition: Machine operator.
Pet Peeve: Stuck-up girls.
"Come on, let's hurry."
Mr. Stuart's Secretary 3,4; Open House Exhibit 2; Gregg Transcription Certificate 60, 3; Pep Club 3,4; Choir 1.

HAROLD PACE — Harry

Ambition: To own my own business.
Pet Peeve: Homework.
"You don't know, do you?"
Lunch Room Assistant 2,3,4; Open House Exhibit 1,2,3; Graduation Clothing 4; High Honors 1,2,3.

BEVERLY NORCROSS — Bev

Ambition: Physiotherapist.
Pet Peeve: Waiting for a salesclerk.
"Au-right, a-ready!"
Softball 1; Lunch Room Assistant 2,3; Science Fair Exhibit 3; French Club 3; Pep Club 4; Senior Prom 4.

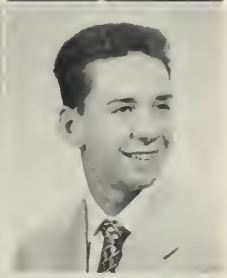

ROBERT PARSONS — Bob

Ambition: Business administrator.
Pet Peeve: The alarm clock.
"I wonder what he meant by that."
Quincy High School 1,2; Farewell Assembly 3; Who's Who 4.

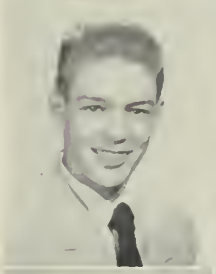

PHILIP NYSTROM

Ambition: To get rich.
Pet Peeve: English.
"You bet!"
Basketball 3; Football 2,3; Spring Track 1; Winter Track 1.

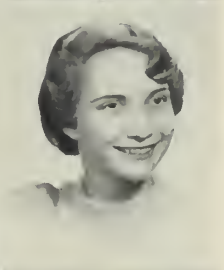

CAROL PATENAUDE

Ambition: Dental assistant.
Pet Peeve: Our short lunch period.
"That's life."
Braintree High School 1; Attendance Slips 4; Senior Play Selection 4.

ELIZABETH O'CONNOR — Betty

Ambition: Nurse.
Pet Peeve: Writing compositions.
"What's your trouble?"
Archbishop Williams High School 1,2; Volleyball 2; Gym Demonstration 1,2; Glee Club 1,2; Science Fair Exhibit 3.

RICHARD PAYNE — Dick

Ambition: Electronics engineer.
Pet Peeve: Those who love to argue.
"Ye gads!"
Band 1,2,3,4; Choir 1,2,3,4; Orchestra 2,3,4; State Music Festival 1,2,3,4; N. E. Music Festival 1,2.

JEAN PEARDON — Jeanie

Ambition: To own a gift shop.
Pet Peeve: Bermuda shorts.
"You are, without a doubt."
Reflector Art Staff 3,4; Home Room Messenger 4; Attendance Slips 4; Open House Exhibit 1; Spring Concert Usher 1.

DONNA PECORARO — Sis

Ambition: Legal secretary.
Pet Peeve: Knee socks.
"Gee-golly!"
Drum Majorette 2,3,4; *Reflector* Art Staff 2,3,4; Pep Club 3; Science Fair Exhibit 1, State and New England Musical Festivals 1,2,3; Choir 1,2,3.

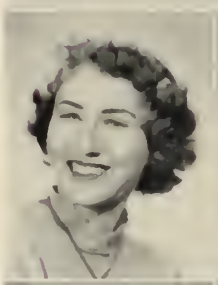

THERESA PELUSO — Terry

Ambition: Telephone operator.
Pet Peeve: Dill Pickles.
"I'm hungry."
Miss Waterman's Secretary 4; Typewriting Certificate 45, 3; Pep Club 3, Open House Exhibit 3; Winter Concert Usher 4.

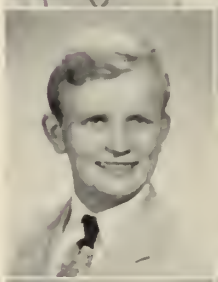

GORDON PETERSON — Spike

Ambition: Amateur pilot.
Pet Peeve: English.
"I'll say."
Home Room Messenger 3, Science Fair Exhibit 3.

JEAN PFLAUMER — Jeannie

Ambition: To attend Bible School.
Pet Peeve: Hats with feathers.
"It's more fun that way."
Reflector Art Staff 2,3,4; Who's Who 4; *Reflector* Secretary 4; Junior High Office 4; Science Fair Exhibit 1.

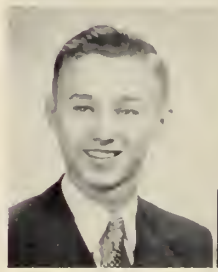

NORMAN PHAIR — Mike

Ambition: Automobile salesman.
Pet Peeve: Cauliflower.
"Don't worry, you got me over here."
Graduation Clothing 4; Science Fair Exhibit 3.

DORIS PIGEON

Ambition: Air-line hostess.
Pet Peeve: School work.
"Oh, well, what are you going to do?"
Honors 1,2,3, Typewriting Certificate 48, 3, Gregg Transcription Certificate 120, 4; Softball 2,3, Basketball 2,3; Miss Benson's Secretary 3.

CAROLYN PITTS

Ambition: Nurse.
Pet Peeve: Pegged leg pants.
"It's the greatest!"
Junior Decorating 3, Cheerleader 2,3,4, *Reflector* Art Staff 2,3,4; Pep Club 3,4; Victory Dance 3,4, French Club 3; Honors 2,3; Student Council 2; Pum'kin Hop 3.

ALBERT PIZZI — Birdie

Ambition: Coach.
Pet Peeve: Noisy study periods.
"Yeah, yeah, and everythin'."
Farewell Assembly 3; Senior Reception 4, Baseball 2,3,4, Basketball 1; Football 1,2, 3,4, Spring Track 3; Winter Track 2; Student Council Assistant 3.

THERESA POIRIER — Terry

Ambition: Private secretary.
Pet Peeve: Sniffles.
"Then, what did he say?"
Honors 1,3; Spelling Bee Champion 1; Gregg Transcription Certificate 80, 3; Typewriting Certificate 46, 3; Mr. Klay's Secretary 3,4, Science Fair Exhibit 1.

JANE PORTER — Jainey

Ambition: Journalist.
Pet Peeve: End-of-lunch bell.
"Isn't that tender?"
South Boston High School 2; Open House Exhibit 3; Science Fair Exhibit 3; Volleyball 3, Badminton 3; Senior Reception 4; Pep Club 4.

JOAN PORTER

Ambition: To work in a business office.
Pet Peeve: People who are always late.
"Did I get a letter today?"
Gregg Transcription Certificate 60, 3; Typewriting Certificate 49, 3; Choir 1; Class Motto 3; *Reflector* Secretary 4; Senior Party 4; Pep Club 4.

WHS

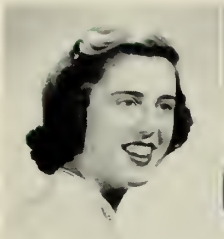

MARJORIE PORTER — Margie

Ambition: To marry a doctor.
Pet Peeve: New England weather.
"I'll say!"
Lunch Room Cashier 1,2; French Club 3; Senior Nominating 4; Pep Club 3,4; Honors 2; Class Banquet 4.

MARJORIE QUIGLEY — Marjie

Ambition: To marry a hillbilly.
Pet Peeve: Tests.
"M'm, boy!"
Hyde Park High School 1,2; Pep Club 4; Attendance Slips 4; Spring Concert Usher 4; Student Council Assistant 4; Spring Concert Usher 4.

JAYNE PRATT

Ambition: To publish a book.
Pet Peeve: Changing typewriter ribbons.
"What can I do now?"
Reflector Literary Staff 2,3,4; Gregg Transcription Certificate 120, 4; Mrs. Masters' Secretary 3,4; Honors 1,3; High Honors 2.

CLIFFORD RAND — Cliff

Ambition: Naval aviator.
Pet Peeve: English.
"But, on the other hand —"
Typewriting Certificate 45, 3; Basketball 1,2,3,4; Baseball 1,2,3.

NORMAN PRATT — Speck

Ambition: To have a big business.
Pet Peeve: Boring work.
"Dig that crazy character."

KATHERINE REYNOLDS — Kay

Ambition: Secretary.
Pet Peeve: Gossip.
"Some one of these days —"
North Quincy High School 1; Honors 2; Typewriting Certificate 51, 3; Yearbook Policy 4; Miss McMorrow's Secretary 3,4; Gregg Transcription Certificate 60, 3.

HAROLD PRAY — Sardine

Ambition: To be a success.
Pet Peeve: Getting up in the morning.
"See you around the campus."

JACQUELINE RILEY — Jackie

Ambition: Housewife.
Pet Peeve: Homework.
"You crazy mixed-up kid."
Student Council Assistant 3,4; Junior Nominating 3; Typewriting Certificate 48, 3.

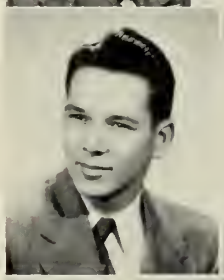

RONALD PRICE — Pricie

Ambition: To graduate.
Pet Peeve: School.
"Not me."

PATRICK RIVELLI — Pat

Ambition: Mechanical engineer.
Pet Peeve: Carrots.
"Dig that crazy Studebaker."
Orchestra 1; State Music Festival 1; Science Fair Exhibit 3; Honors 1.

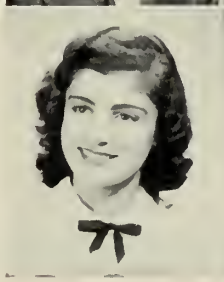

VIOLET PROODIAN

Ambition: Private secretary.
Pet Peeve: Snapping gum.
"Oh, but definitely."
Orchestra 1; New England Festival 1; Science Fair Exhibit 2,3; Mr. Jack's Secretary 4; Typewriting Certificate 47, 3; Gregg Transcription Certificate 80, 3.

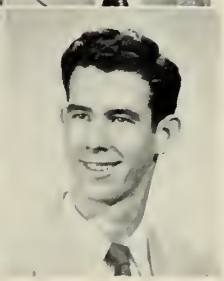

CARL ROBERTS — Buddy

Ambition: Deep sea diver.
Pet Peeve: Getting up in the morning.
"Look at the chicks."
Student Council 4; Farewell Assembly 3; Basketball 4; Junior Party 3; Junior Usher 3; Science Fair Committee 1,2,3; Pum'kin Hop 4; Victory Dance 4; Decorating 3.

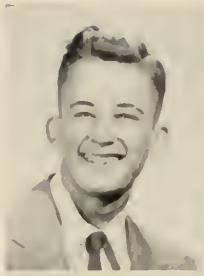

RICHARD ROBINSON — Corky

Ambition: Success.
Pet Peeve: Dogs that won't stay at home.
"Gleep!"
Honors 1,2, High Honors 3, Cross Country 4; Winter and Spring Track 4, Class Banquet 4, Senior Nominating 4, Yearbook Staff 4; Science Fair Exhibit 3.

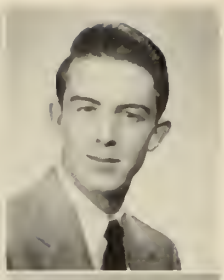

THOMAS SAVAGE — Tom

Ambition: College.
Pet Peeve: 8:20 deadline.
"Away we go."
A.V. Club 2,3,4, Science Fair Exhibit 2,3,4, Lighting for Plays and Assemblies 2,3, Lunch Room Assistant 4, Junior Party 3, Senior Party 4.

GLORIA ROCKWOOD — Glo

Ambition: Rockwood Chocolate Company.
Pet Peeve: Rainy days.
"Really."
Science Fair Exhibit 1, Grammar School Messenger 3, Attendance Slips 4, Graduation Clothing 4.

HELEN SCHRAUT

Ambition: Telephone operator.
Pet Peeve: Making notebooks.
"Amazing!"
Open House Exhibit 1, Science Fair Exhibit 1, Choir 2,3.

DONALD ROSS — Don

Ambition: To have my own business.
Pet Peeve: Shy girls.
"H'm, boy!"
V.S. President 3,4; Honors 1,2,3, Junior Rotarian 4, Student Council 2,3,4, Junior Decorating 3, Football 1,2,3,4, Pumpkin Hop 4, Lunch Room Assistant 2,3,4.

JEANNETTE SCOPA — Jan

Ambition: Private secretary.
Pet Peeve: Reckless drivers.
"Oh, come on!"
Honors 1,3, Mr. Nelson's Secretary 3,4, Gregg Transcription Certificate 120, 4, Typewriting Certificate 61, 3, Vocational School Secretary 4, Softball 1.

PAUL RUSSELL

Ambition: To find uranium in my yard.
Pet Peeve: Teachers who take attendance.
"You've had it."
Science Fair Exhibit 3,4; Home Room Messenger 3.

FRED SEVERANCE

Ambition: To start my own business.
Pet Peeve: Homework.
"I say there!"
Open House Exhibit 3, High Honors 1,2.

BARBARA RYERSON — Barby

Ambition: Stenographer.
Pet Peeve: Homework.
"Aw shucks!"
Gregg Transcription Certificate 60, 80, 3, 100, 4; Typewriting Certificate 67, 4; Choir 4; Pep Club 4.

GAIL SHAHBAZ

Ambition: Business school.
Pet Peeve: Snobs.
"Well, for crying out aloud!"
Yearbook Policy 4; Latin Certificate of Superior Merit 2; Softball 1; Library Assistant 2, Science Fair Exhibit 3; Badminton 1.

MARTHA SALEMME — Marty

Ambition: Fashion buyer.
Pet Peeve: Liver.
"I don't know."
High Honors 1; Honors 2; Gregg Transcription Certificate 100, 4; Junior High Office 4; Miss Petrucci's Secretary 3,4; Typewriting Certificate 53, 3.

HELEN SHAW

Ambition: Nurse.
Pet Peeve: String ties.
"Well, I'll tell ya."
Winter Concert Usher 4.

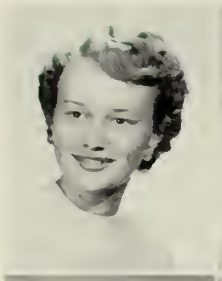

SHIRLEY SHEA — Shirl

Ambition: Airline hostess.
Pet Peeve: Pink slips.
"Tremendous."
Honors 2; Pep Club 4; Field Hockey 2,3; Badminton 1; Softball 3; Basketball 1,2,3; Junior Nominating 3; Class Dues Collector 4; Home Room Messenger 1.

MARGARET SHELLEY — Peggy

Ambition: Secretary.
Pet Peeve: Oral Reports.
"Where there's a will, there's a way."
Typewriting Certificate 51, 3; Choir 2,3; Gregg Transcription Certificate 60, 3; Open House Exhibit 1; Attendance Slips 4; *Reflector* Secretary 4; Pep Club 2,3.

DAVID SHERMAN — Dave

Ambition: To be a good metal worker.
Pet Peeve: Getting up in the morning.
"Why an hour when only a minute late?"
Lunch Room Assistant 2,3,4; Student Council 2,3,4; Football 1,2; Spring Track 1,2; Winter Track 1; Senior Nominating 4.

LAWRENCE SHERMAN — Larry

Ambition: Draftsman.
Pet Peeve: Women drivers.
"For free, take; for money, no want."
Graduation Clothing 4; Football Usher 4; Lunch Room Assistant 4; Science Fair Exhibit 2,3,4.

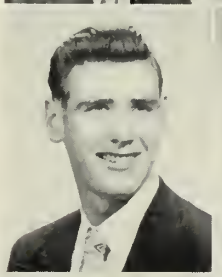

EDWARD SHERRICK — Spot

Ambition: Carpenter.
Pet Peeve: Homework.
"How's your love life?"
Senior Party 4.

DONALD SHIELDS — Con

Ambition: To go to law school.
Pet Peeve: Homework.
"Great!"
Baseball 1,3,4; Junior Party 3; Junior Decorating 3; Student Council Assistant 1,2; Football 1,2; Basketball 1,3,4.

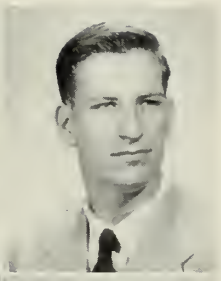

FRANCIS SHIELDS — Frank

Ambition: To be a lawyer.
Pet Peeve: Those who are always late.
"How's it going?"
Junior Party 3; Science Fair Exhibit 3; Student Council Assistant 1,2; Football 1,2,3,4.

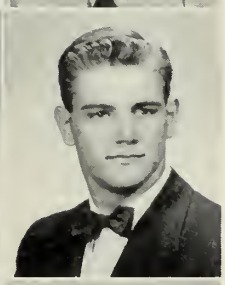

GARY SHORTLIDGE

Ambition: Business executive.
Pet Peeve: Passing of time.
"That's quite a rig."
Basketball 1,2; Baseball 1,2,3,4; Football 1,2,3,4; Honors 1; Student Council 1,2, Assistant 3,4.

MARILYN SIMPSON

Ambition: Telephone operator.
Pet Peeve: Homework on week-ends.
"Here, let me show you how to do it."
Typewriting Certificate 53, 3; Softball 1; Open House Exhibit 1; Winter Concert Usher 4.

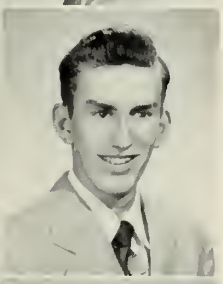

DONALD SMART — Buggsy

Ambition: Electrical engineer.
Pet Peeve: Getting up in the morning.
"We're off, in a cloud of nuts and bolts."
Football Manager 2,3,4; Science Fair Exhibit 1,2,3,4.

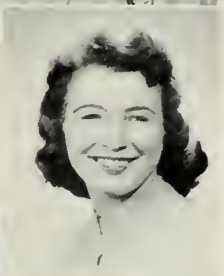

PHEBE SMITH

Ambition: Stenographer.
Pet Peeve: Dates who come early.
"Oh, don't worry about it!"
Gregg Transcription Certificate 100, 4; Senior Reception 4; Typewriting Certificate 46, 3; Pep Club 3,4; Mr. Cleaves's Secretary 4; Victory Dance 2.

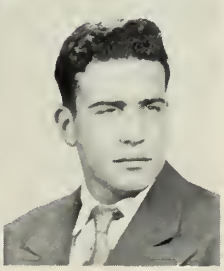

ROBERT SPEAR — Bob

Ambition: Sheet metal worker.
Pet Peeve: Studying.
"I don't know."
Lunch Room Assistant 2,3.

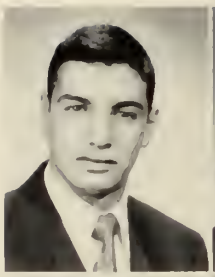

EUGENE SPECK — Gene

Ambition: To be a doctor.
Pet Peeve: Drying dishes.
"Ya, ya, ya!"
Vice-President 3,4; Junior Rotarian 4; Ski Club 3; Student Council 3,4; Pep Club 2; Spring Track 2,3; Winter Track 4; Baseball 1,2; Football 1,2,3,4.

ARTHUR ST. CYR — Artie

Ambition: To be a top kick in the Army.
Pet Peeve: Troubling the teachers.
"To the hill."
Open House Exhibit 1,2,3,4; Who's Who 4; Lunch Room Assistant 2,3; Junior Decorating 3.

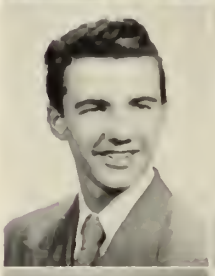

JOHN STEEN

Ambition: To break world's speed record.
Pet Peeve: Work and women drivers.
"No deal."
Lunch Room Assistant 2.

CAROL STODDARD

Ambition: College.
Pet Peeve: Lines.
"Who's done the homework?"
Literary Club 3; Open House Exhibit 3; Badminton 3.

ROBERT STRAUTMAN — Krautt

Ambition: Physical education instructor.
Pet Peeve: Not enough movies.
"Who has the English done?"
Spring and Winter Track 1,2,3,4; Laboratory Assistant 3; A.V. Club 1,2,3,4; Farewell Assembly 3; Junior Party 3; Science Fair Committee 3.

SHEILA SUHOVICH — She

Ambition: Buyer.
Pet Peeve: Blushing.
"Oh, no!"
Pep Club 3,4; Open House Exhibit 1,3; Typewriting Certificate 45, 3; Senior Reception 4; Cheerleader 4; Badminton 2; Volleyball 3; Softball 1,2,3.

BARBARA SUNDIN — Barb

Ambition: To travel.
Pet Peeve: People who worry.
"Well, don't worry about it."
Honors 1,2,3; Senior Nominating 4; Music Groups; Secretary-Treasurer 3; Class Banquet 4; Typewriting Certificate 49, 3; Basketball 2; Band Librarian 2,3,4.

CAROL SWARTZ

Ambition: To live in a 20-room house.
Pet Peeve: Working nights.
"Hmm... sounds familiar."
Gregg Transcription Certificate 80, 100, 3; Honors 1,2,3; Mr. Stuart's Secretary 3; Science Fair Exhibit 2; Senior Party 4.

BARBARA SYLVIA — Barb

Ambition: Career girl.
Pet Peeve: Fussy teachers.
"You're a buddy!"
Gregg Transcription Certificate 60, 3; Typewriting Certificate 52, 3; Student Council 1,2,3; Assistant 4; Basketball 1,2; Mr. Lyons' Secretary 4; Cheerleader 3,4.

KAY TATRO

Ambition: Medical secretary.
Pet Peeve: My uncontrollable hair.
"I'm not kiddin', kids; I'm serious."
Honors 1,2,3; Attendance Slips 4; Open House Exhibit 1,3; Student Council 4; Mr. Lyons' Secretary 4; Science Fair Committee 1.

RICHARD TAYLOR — Dick

Ambition: Commercial artist.
Pet Peeve: Chemistry.
"All right, already."
Quincy High School 2,3.

JOANNE TOAL — Jo

Ambition: Hairdresser.
Pet Peeve: Squares.
"I dig you the most!"
Braintree High School 1; Science Fair Exhibit 2; *Reflector* Advertising Staff 2; Open House Exhibit 1.

WHS

GAIL TRUDELL

Ambition: To be a writer.
Pet Peeve: Gossip.
"But don't you think?"
Literary Club 3; Class Motto 3; Grammar School Messenger 1; Typewriting Certificate 60, 3; *Reflector* Advertising Staff 1.

GEORGE WHITE

Ambition: Deep-sea diver.
Pet Peeve: Girls.
"I'll say!"
Cross Country 1; Science Fair Exhibit 1; Lunch Room Assistant 4.

JOAN TRUMBULL — Shorty

Ambition: To grow to be 5'1".
Pet Peeve: Tall girls who pat my head.
"— and that goes for you, too."
Gregg Transcription Certificate 60, 3; Typewriting Certificate 50, 3; Home Room Messenger 1; *Reflector* Art Staff 2,3,4; Senior Prom 4; Mr. Lordi's Secretary 4.

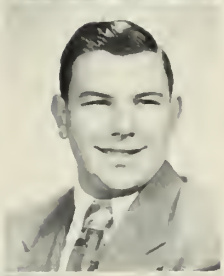

HENRY WHITE — Hank

Ambition: To have my own business.
Pet Peeve. Problems of Democracy.
"How're you hitting 'em?"
Spelling Bee Champion 1; Lunch Room Assistant 2; Senior Reception 4; Band 3,4; Open House Exhibit 1,2,3,4; State Music Festival 3.

ELIZABETH VOEGTLIN — Betsy

Ambition: Free-lance commercial artist.
Pet Peeve: Cats.
"What a revolting situation!"
Reflector Art Staff 4; Spanish Club 3,4; Spelling Bee Champion 1; Open House Exhibit 3.

JAMES WHITE — Whitey

Ambition: Millionaire.
Pet Peeve: Life.
"Yuh, Doc."
Football 1,2,3; Junior Decorating 3; Graduation Clothing 4; Open House Exhibit 1,2,3,4; Baseball 1.

SHIRLEY WALKER — Shirl

Ambition: Air-line hostess.
Pet Peeve: Waiting for someone late.
"What is the story?"
Typewriting Certificate 51, 3; Gregg Transcription Certificate 80, 3; Miss White's Secretary 3,4; Student Council Assistant 3,4; Who's Who 4; Pep Club 4.

DONALD WHITNEY — Eli

Ambition: Engineer.
Pet Peeve: Split lunch.
"It drives me."
Class Will 4; Band 1,2,3,4; Orchestra 2,3; Cross Country 2; Open House Exhibit 2; Science Fair Exhibit 3; Football Usher 3; State Music Festival 1,2,3.

JO ANNE WEIGEL — Jo

Ambition: Writer.
Pet Peeve: Those who gossip.
"That's my baby."
Palatine High School, Chicago, Ill. 1; Pep Club 1,2,3,4; *Reflector* Literary Staff 2,3; Spelling Bee Champion 2; Science Fair Exhibit 3; Dramatic Club 1.

JUDITH WHITTLES — Judy

Ambition: Secretary.
Pet Peeve: Blushing.
"Did you see that?"
Science Fair Exhibit 2; Open House 2; Typewriting Certificate 46, 3; Honors 3; *Reflector* Secretary 3; Softball 3; Who's Who 4; Attendance Slips 4.

GLORIA WHEELER

Ambition: Private secretary.
Pet Peeve: 7:45 A.M. buses.
"What's the story here?"
Cheerleader 2,3,4; Gregg Transcription Certificate 60, 3; Mr. Mazzola's Secretary 4; *Reflector* Advertising Staff 2,3; Pep Club 2,3,4; Senior Nominating 4.

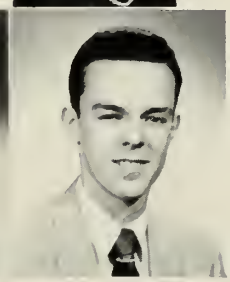

ERNEST WILLIAMS — Ernie

Ambition: To be a great engineer.
Pet Peeve: Girls who sing off key.
"What did I do?"
Laboratory Assistant 3,4; Junior Party 3; Science Fair Committee 3,4; Senior Prom 4; Farewell Assembly 3; Student Council 4; A.V. Club 2,3,4; Spring Track 3.

WHS

ARTHUR WILLIAMSON — Artie

Ambition: Business management.
Pet Peeve: Conceited women.
"Hi'm boy, you're a good one."
Baseball 4; Cross Country 4; Winter Track 4; Science Fair Exhibit 3.

ALAN YEOMANS

Ambition: Start a business of my own.
Pet Peeve: Girls who think they're it.
"Now what did I do?"
Science Fair Exhibit 2,3; Student Council Assistant 4.

JACQUELINE WILLIS — Jackie

Ambition: Air line hostess.
Pet Peeve: Shorthand homework.
"Gee whiz!"
Junior Decorating 3; Senior Party 4; Gregg Transcription Certificate 60, 3; Miss Toomey's Secretary 4; *Reflector* Secretary 4; Typewriting Certificate 47, 3.

SANDRA YORK — Sandy

Ambition: Business executive.
Pet Peeve: Men.
"So what else is new?"
Reflector Literary Staff 4; Graduation Clothing 4; V.S. Secretary 4; Miss Norris' Secretary 3,4; Gregg Transcription Certificate 80, 3; Honors 2.

RICHARD WILSON — Willy

Ambition: Meteorologist.
Pet Peeve: Getting up early.
"Haste makes waste."
Science Fair Exhibit 3; Spring Track 4; Baseball 4.

WILLIAM YOUNGWORTH — Bill

Ambition: Private secretary.
Pet Peeve: Gossipers.
"Isn't that funny."
Open House 4; Mr. Stuart's Secretary 4; Gregg Transcription Certificate 60, 3, 80, 4; Attendance Slips 4.

JEAN WYNOTT

Ambition: Private secretary.
Pet Peeve: Clean white bucks.
"What is the story?"
Pep Club 2,3,4; Farewell Assembly 3; Sub-Cheerleader 4; Class Will 4; Gregg Transcription Certificate 120, 4; Junior Party 3; Honors 3; Student Council Assistant 4.

PATRICIA ZEOLI — Pat

Ambition: To be a success in life.
Pet Peeve: Women drivers in traffic.
"We all have to go sometime."

CLASS HISTORY

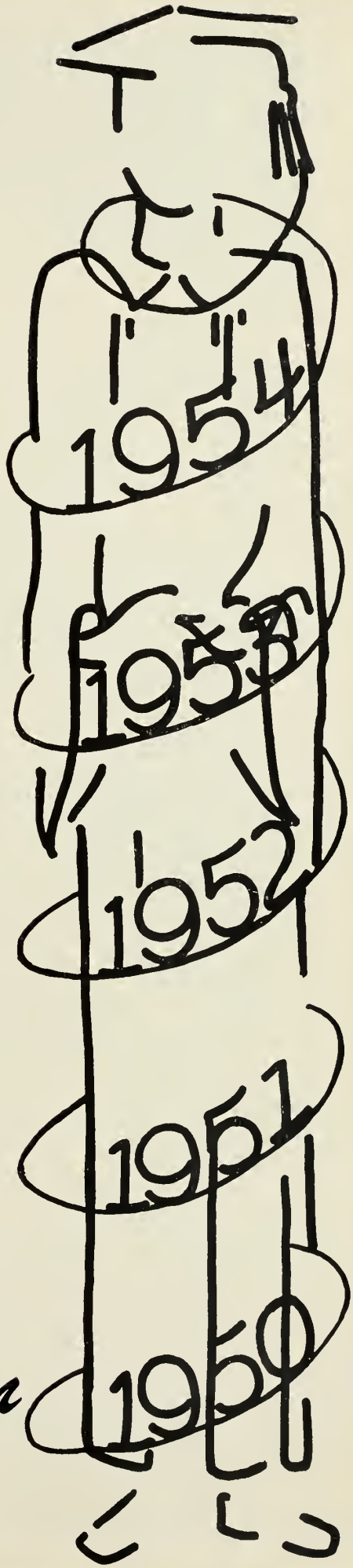

to maintain tradition

FRESHMAN HISTORY

SCHOOL

DOROTHY

HARRY ARLANSON's CHAMPIONSHIP TEAM goes to FLORIDA

Miss MURPHY

ARTHUR

Mr. SCOTT

BILL ERWIN

HELENA

Miss REIDY

TEACHERS go to new South Junior High

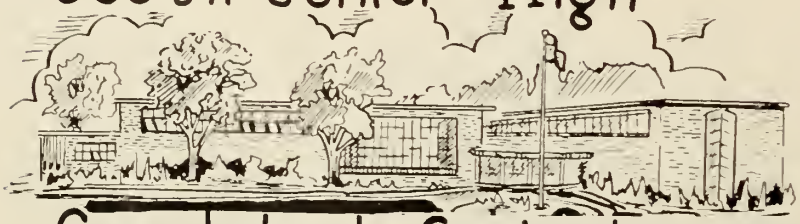

Completed September, 1951

DBA

LEAVES Weymouth High

1951 HISTORY

NATIONAL

MacArthur
fired by Truman

EZ CHARLES

Heavyweight
Champ

FLORENCE
CHADWICK
SWIMS

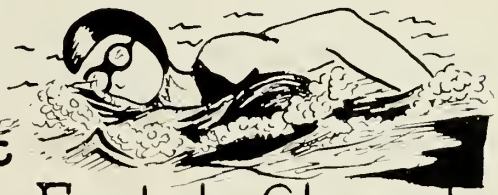

English Channel

BRINKS

ROBBED OF
$1,500,000

AL
JOLSON

DIES
AGE-62

CONNIE
MACK

RETIRES FROM
BASEBALL

SOPHOMORE

'51-52

MAB

REMEMBER!
THE CLASS OUTING
AT COLLEGE POND

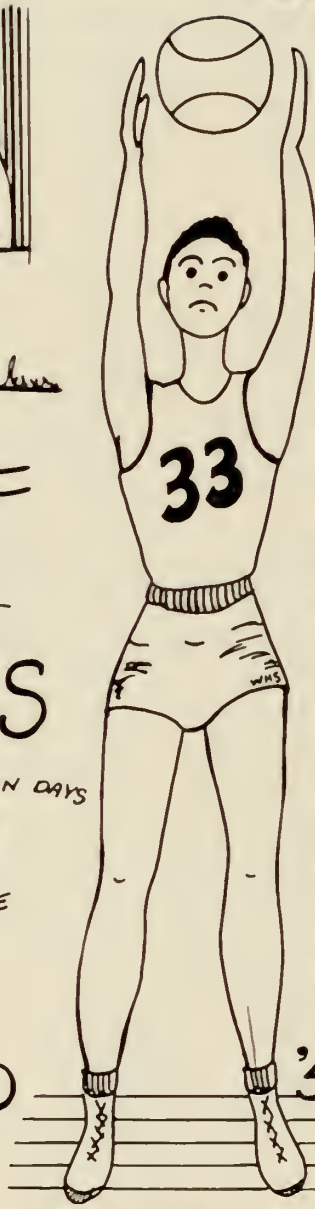

THE TECH TOURNEY DONT FORGET '52

CLASS A CHAMPS IN FOOTBALL

HIT THE LINE
HIP, HIP, HOORAY
50 YARD LINE
GO, WEYMOUTH, GO
A MIGHTY TEAM
THE MAROON AND GOLD
THOSE WERE GOLDEN DAYS
VICTORY OR DIE
THREE CHEERS

FOOTBALL
BASKETBALL
PEP CLUB ESTABLISHED
TRACK
BASEBALL
SNOWBALL HOP
OFFICERS
A NEW 1954 BANNER

SPRING MUSIC FESTIVAL HERE

SOPHOMORE

'51 '52

MAB

TEACHERS WIN RAISE IN PAY

ALGER HISS SENT TO PRISON FOR PERJURY

FORD FRICK NEW BASEBALL COMMISSIONER

KEFAUVER CRIME REPORTS

GENERAL Mac ARTHUR IS FIRED BY TRUMAN

NATO HEADQUARTERS OPENED

TYPHOON HITS JAPAN

MOVIES RELEASED

QUO VADIS
BRIGHT VICTORY
SHOW BOAT
BIRD OF PARADISE
AN AMERICAN IN PARIS
HALLS OF MONTEZUMA
RHUBARB
DAVID AND BATHSHEBA
THE THING
TERESA
A PLACE IN THE SUN
THE GREAT CARUSO
TAKE CARE OF MY LITTLE GIRL
FRANCIS GOES TO THE RACES
A STREETCAR NAMED DESIRE
THE BLUE VEIL

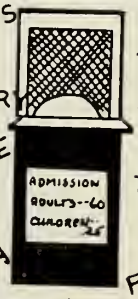

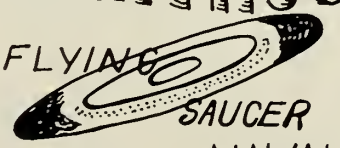

FLYING SAUCER DESCRIBED BY NAVAL OFFICE, WASHINGTON

JUNIOR HISTORY

SCHOOL

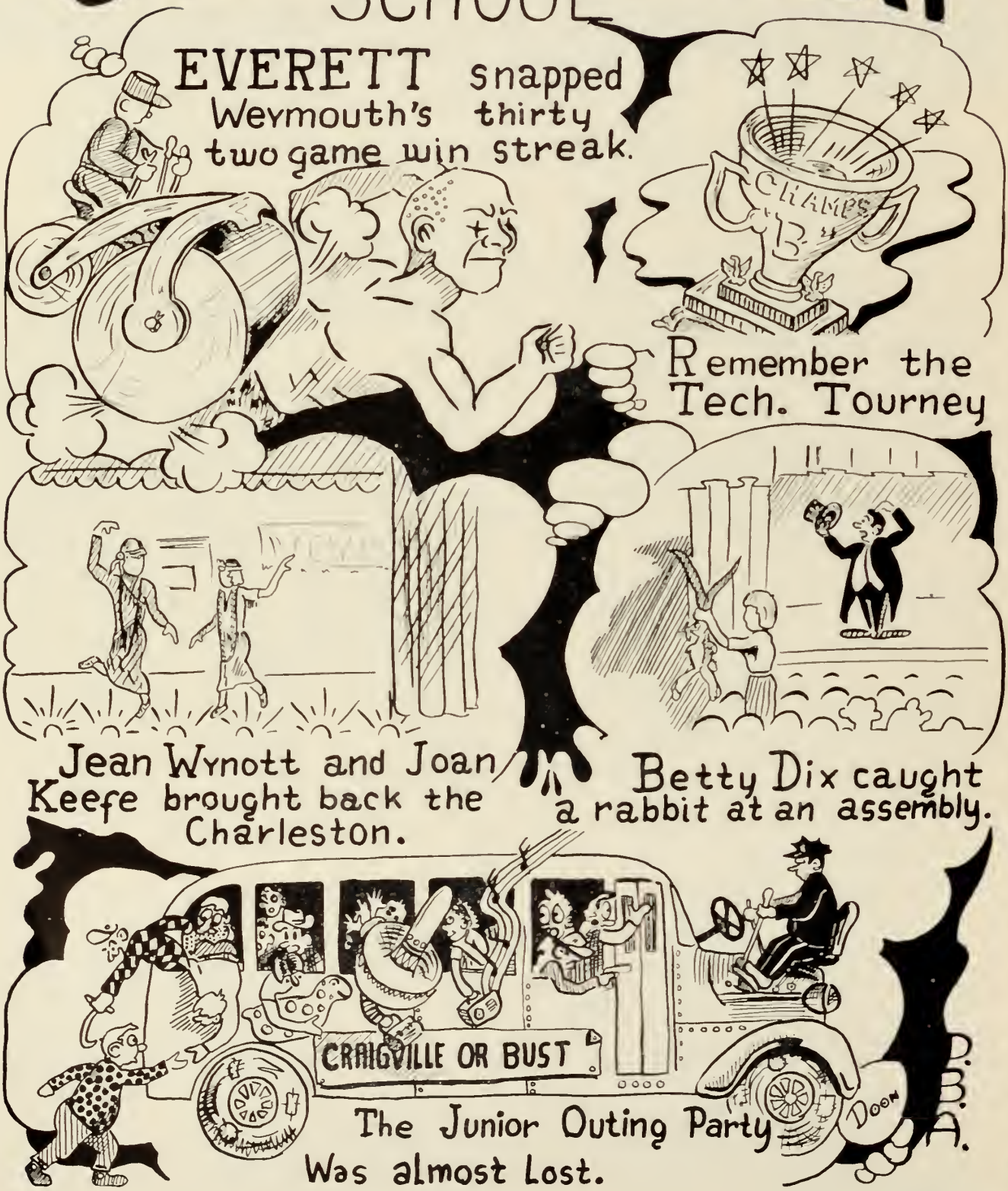

EVERETT snapped Weymouth's thirty two game win streak.

Remember the Tech. Tourney

Jean Wynott and Joan Keefe brought back the Charleston.

Betty Dix caught a rabbit at an assembly.

The Junior Outing Party Was almost Lost.

1953 HISTORY

NATIONAL

BOB MATHIAS WINS 1952 OLYMPIC DECATHLON JULY 25-26

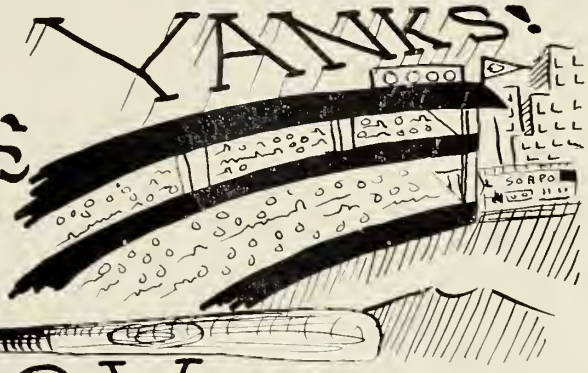

Win fourth pennant.

STALIN DIES

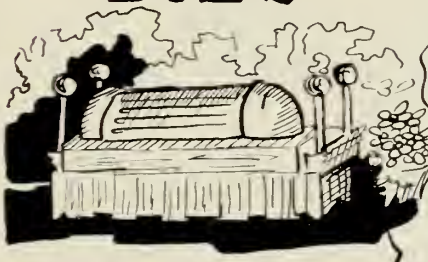

EISENHOWER ELECTED PRESIDENT

Princess ELIZABETH'S CORONATION

50th ANNIversary

1902 1952

AVIATION

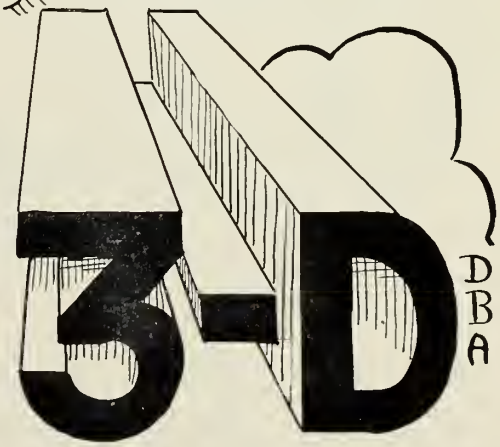

DBA

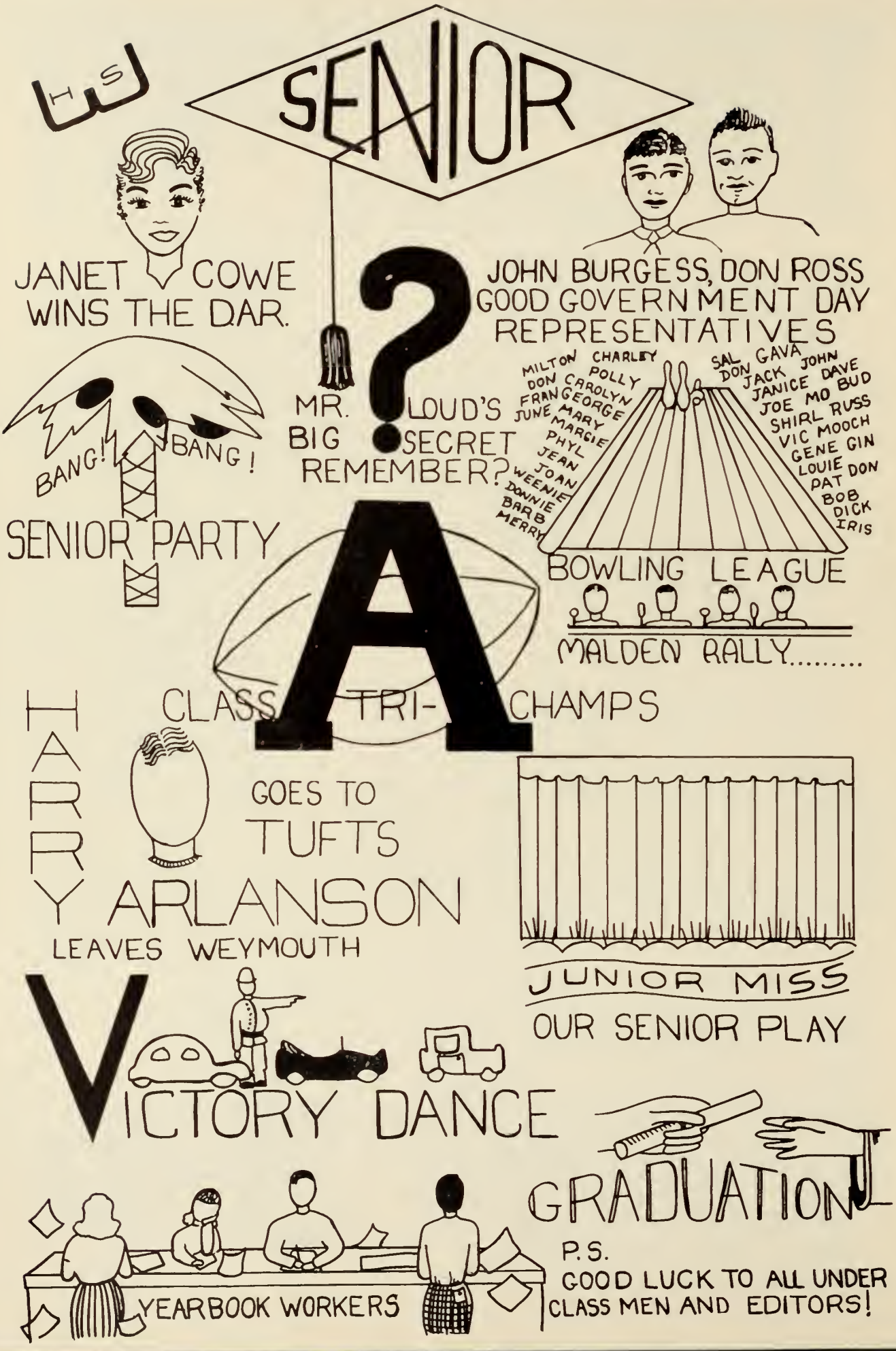
HS
SENIOR
JANET COWE
WINS THE D.A.R.
JOHN BURGESS, DON ROSS
GOOD GOVERNMENT DAY
REPRESENTATIVES
MR. LOUD'S
BIG SECRET
REMEMBER?
BANG!
BANG!
SENIOR PARTY
MILTON CHARLEY
POLLY
DON CAROLYN
FRAN GEORGE
JUNE MARY
MARGIE
PHYL
JEAN
JOAN
WEENIE
DONNIE
BARB
MERRY
SAL GAVA
DON
JACK JOHN
JANICE DAVE
JOE MO BUD
SHIRL RUSS
VIC MOOCH
GENE GIN
LOUIE
PAT DON
BOB
DICK
IRIS
BOWLING LEAGUE
MALDEN RALLY.....
A
CLASS TRI-CHAMPS
HARRY
GOES TO
TUFTS
ARLANSON
LEAVES WEYMOUTH
JUNIOR MISS
OUR SENIOR PLAY
VICTORY DANCE
GRADUATION
YEARBOOK WORKERS
P.S.
GOOD LUCK TO ALL UNDER
CLASS MEN AND EDITORS!

1954
LITTLE BOY LOST
THE WILD ONE
ROMAN HOLIDAY
The Robe
SHANE
MAB
FROM HERE TO ETERNITY
HOW TO MARRY A MILLIONAIRE
BRINK
?
GODFREY FIRES
JULIUS LA ROSA
SUSPECTS
KOREAN ARMISTICE
MARILYN
MONROE
MARRIES
JOE
Di MAGGIO
YANKEES GET
5th PENNANT
CINEMA SCOPE
BRAVES GO TO MILWAUKEE
TED WILLIAMS' RETURN
P 1020786 Z
MAGIC MONEY
Q 2812799 R
WORCESTER TORNADO
P 1621671 R
EL COMPARI
YOU, YOU, YOU
RAGS TO RICHES
GEE!
ANYTIME
JUST A GIGILO
DRAGNET
STRANGER IN PARADISE
P.S. I LOVE YOU

WHO'S WHAT

Top Row Across:

Donald Aikens—*Most Popular Boy, Athlete*
Barbara Sylvia—*Heart Breaker, Prettiest*
William Clawson—*Heart Breaker*
Phyllis Jenkins—*Man Hater*
Thomas Curtin—*Woman Hater*
Sheila Suhovich—*Best Dressed Girl*
John Connerty—*Best Dressed Boy*
Barbara Moran—*Hair*
Gary Shortlidge—*Handsomest*

Second Row:

Frances Nenna—*Most Popular Girl, Most Popular With The Men, Most Likely To Succeed*
Richard Elwell—*Hair*
Phyllis DuVerger—*Eyes*
Donald McNeice—*Eyes*
Marilyn Lewis—*Smile*
Louis Dalesandro—*Smile*
Marilyn Lutz—*Complexion*
Joe Kelly—*Complexion*
Carolyn Pitts—*Figure*

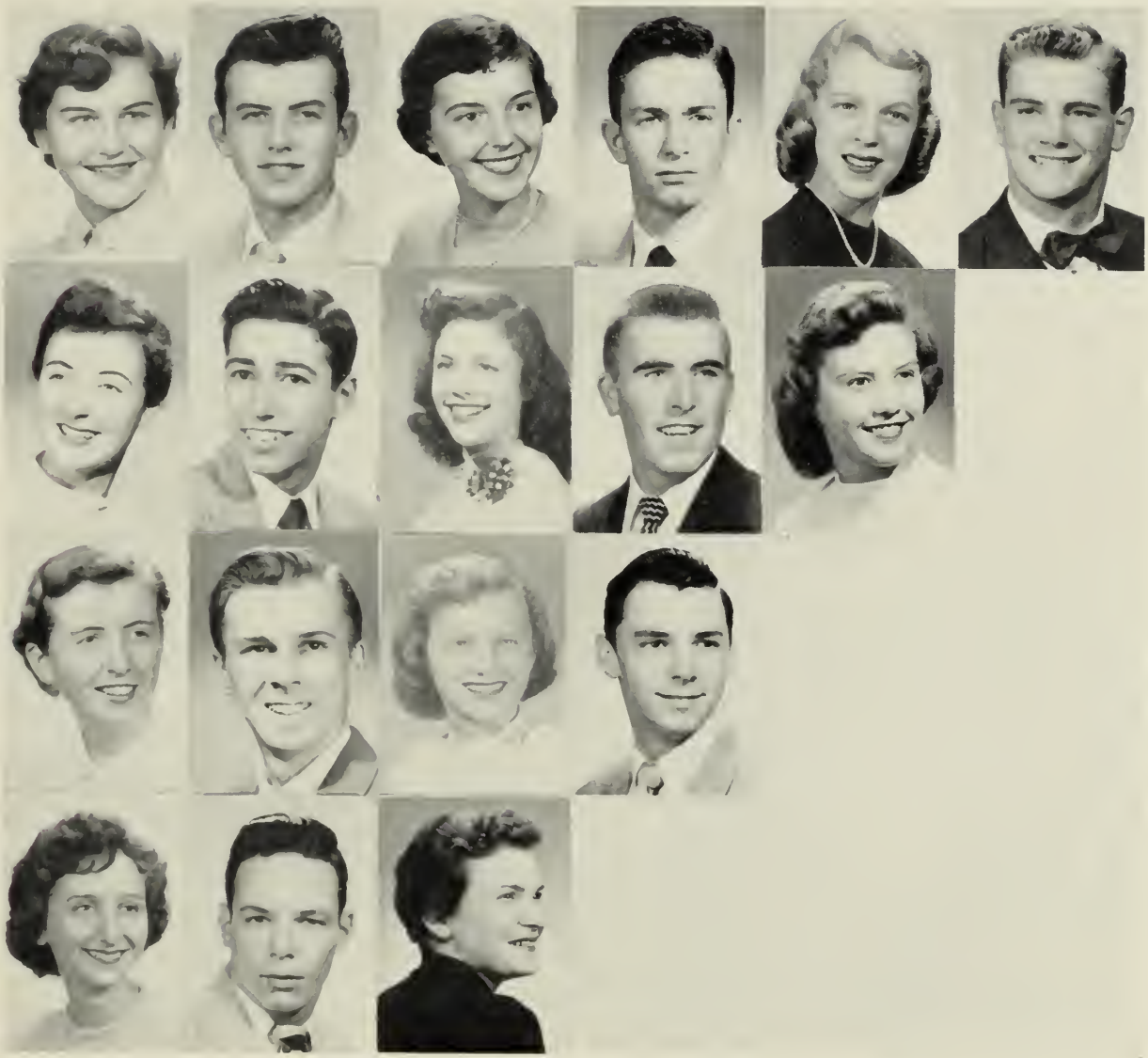

THIRD ROW:

Paul Jacobson—*Physique*
Patricia Dionne—*Voice*
Richard Gauley—*Voice*
Janet Cowe—*Intellect*
William Duncan—*Intellect*
Judith Donahue—*Cleverness*
John Burgess—*Most Likely To Succeed, Best School Citizen*
Janice McDonough—*Wittiest*
Raymond Freeman—*Cleverness*

BOTTOM ROW:

Marion Cazeault—*Disposition, Best School Citizen*
George MacKenzie—*Most Popular With The Women*
Diane MacKinnon—*Comedienne*
Albert Pizzi—*Disposition*
Phebe Smith—*Most Carefree*
Roger McDonnell—*Most Carefree*
Kay Tatro—*Dignity*
George Frates—*Dignity*
Pauline Guilmette—*Sportsmanship, Athlete*

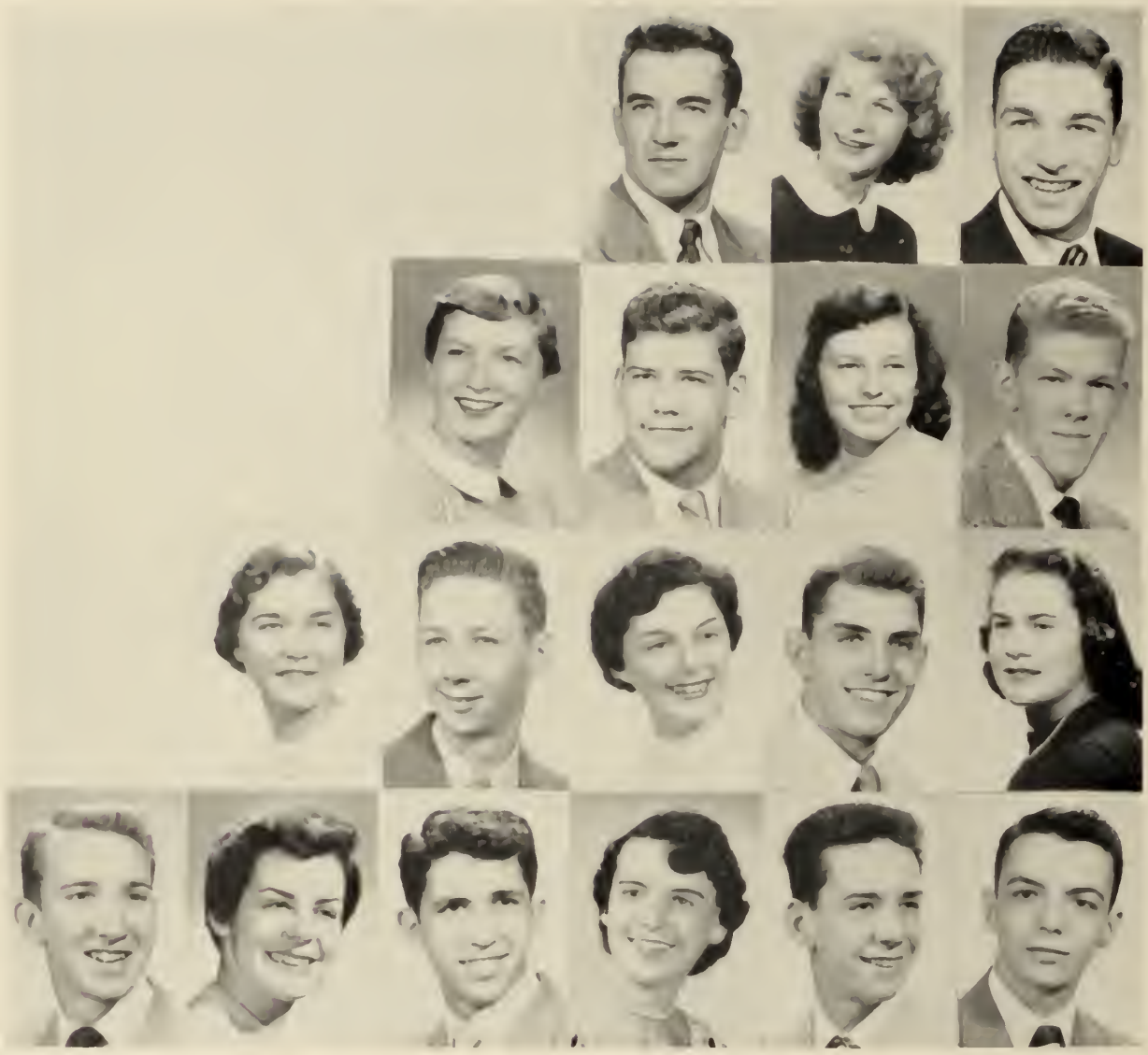

First Row Across:
Donald Ross—*Sportsmanship*
Janet Donovan—*Pep*
Eugene Speck—*Pep*

Second Row:
Joan Keefe—*Friendliness*
George Dugas—*Friendliness*
Patricia Brittain—*Dependability*
Edward MacKenzie—*Dependability*

Third Row:
Joan Bush—*Poetess*
Kenneth Karlberg—*Poet*
Mary Costa—*Musician*
Howard Ellis—*Musician*
Maureen Brown—*Artist*

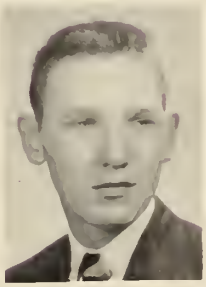

Fourth Row:
Charles Martin—*Actor*
Nancy Bowman—*Actress*
Richard Giovanucci—*Poise*
Barbara Browne—*Poise*
Robert Parsons—*Wittiest*
Richard Taylor—*Artist*

Last:
William Crozier—*Comedian*

1. Dorothy Harding; 2. Marilyn Lutz, Barbara Little; 3. Humphrey School, Grade 5; 4. Patricia Mott; 5. Sophomore Outing; 6. Patricia Mott, Marilyn Miller; 7. Dorothy Duke; 8. John Curro, Phyllis DuVerger, Barbara Curtis, Russell Fitzgerald, Charles Martin; 9. Elaine Kurtis; 10. Gary Hochberg, Albert Pizzi, Richard Giovanucci, Russell Fitzgerald, Donald Shields; 11. Shirley Walker, Phebe Smith, Sally Eaton, Virginia Dorey, Maureen Brown, Marilyn Simpson, Carolyn Pitts, Carol Moyer; 12. Patricia Brittain, Marilyn Lewis, Barbara Leggett, Evelyn Daniele, Frances Nenna, Janet Hoering; 13. Joanne Neva; 14. Patricia King; 15. Bette Lewis; 16. Robert Knight; 17. Bicknell School, Grade 8; 18. John Connerty.

1. Joan Trumbull, Joan Bush, Barbara Little, Carol Garber; 2. Helen Bodel; 3. Mary Clinton; 4. Frances Nenna; 5. Rita Joy; 6. Lois Morrison; 7. Hunt School, Grade 5; 8. Marilyn Miller; 9. Robert Kelly; 10. Patricia King, Robert McKenna, Joan Trumbull, Joseph Hussar, Frederick Mielbye; 11. Joan Keefe, Virginia Dorey, Carol Moyer, Shirley Walker, Frances MacMurray, Maureen Brown, Sally Eaton, Marion Cazeault; 12. Bicknell School, Grade 8; 13. Joan Lukis, Florence Flate; 14. Pratt School, Grade 5; 15. Donna Pecoraro; 16. Marjorie Porter, Jean Wynott.

1. Verna Carriso, Lois Morrison; 2. Carol MacDonald, Cynthia Little, Gordon Coyle, Robert Huhtanen, Barbara Browne; 3. Nancy Masters; 4. Gary Hochberg; 5. Pond School, Grade 5; 6. Eileen Day, Elizabeth Dix, Marilyn Miller, Mary Clinton, Nancy Masters, Janet Cowe, Gail Montgomery, Bette Lewis, Patricia King, Margaret Kannaly; 7. Kenneth Karlberg; 8. Paula Murphy; 9. Patricia King, Joan Trumbull, Joseph Hussar, Frederick Mielbye, Carol Garber, Robert Huhtanen, Janet Hoering, William Duncan; 10. Joan Keefe, Jean Wynott; 11. Dianne McKinnon; 12. Marilyn Lewis, Genevieve Ferrino Barbara Sylvia, Gloria Wheeler, Patricia Brittain; 13. Robert Kelly; 14. Victor Battaglioli; 15. Mary Costa; 16. Adams School, Grade 5.

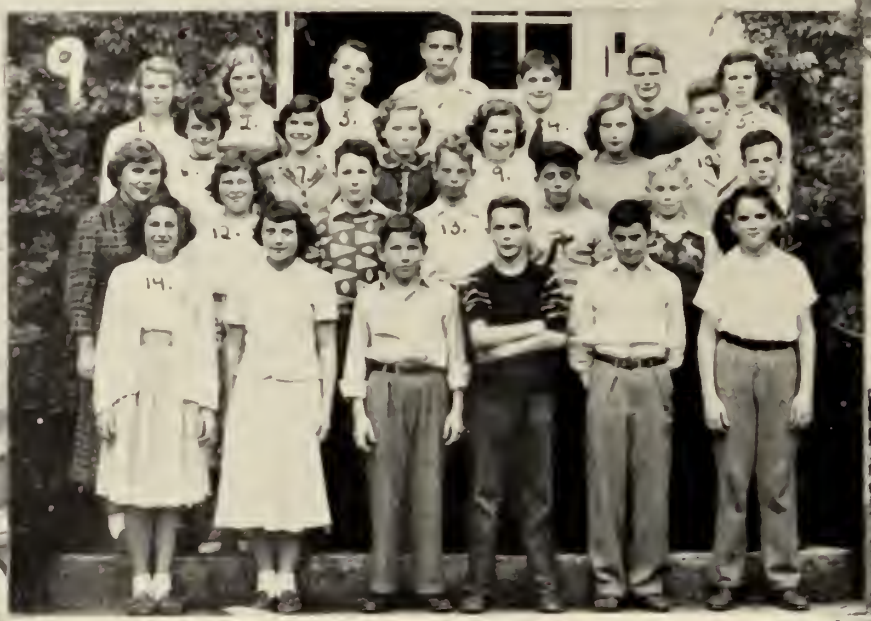

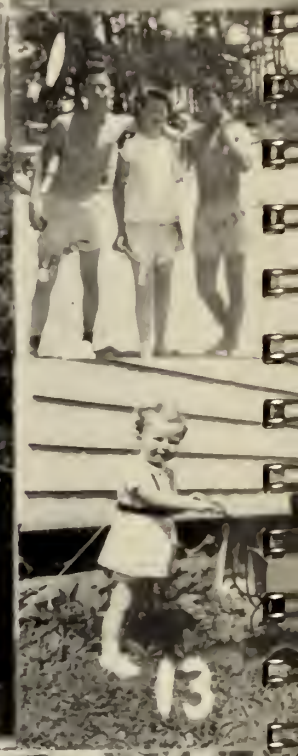

1. John Connerty, Francis Kelcourse, Louis Dalesandro; 2. Marilyn Lutz; 3. Dorothy Harding; 4. Janet Cowe; 5. Helen Bodel, Patricia Dionne; 6. Jerome Hillman, Carl Roberts, David Hegarty; 7. Albert Pizzi; 8. Frances MacMurray; 9. Nevin School, Grade 7; 10. Athens School, Grade 5; 11. Maureen Brown, Joan Keete, Louis Dalesandro; 12. Bicknell School, Grade 5; 13. Joan Knights; 14. Joan Dutson.

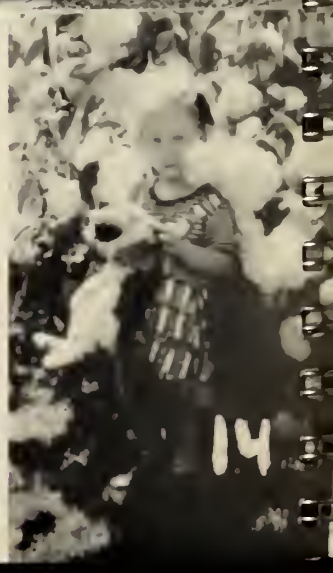

HIGH HONOR ESSAYS

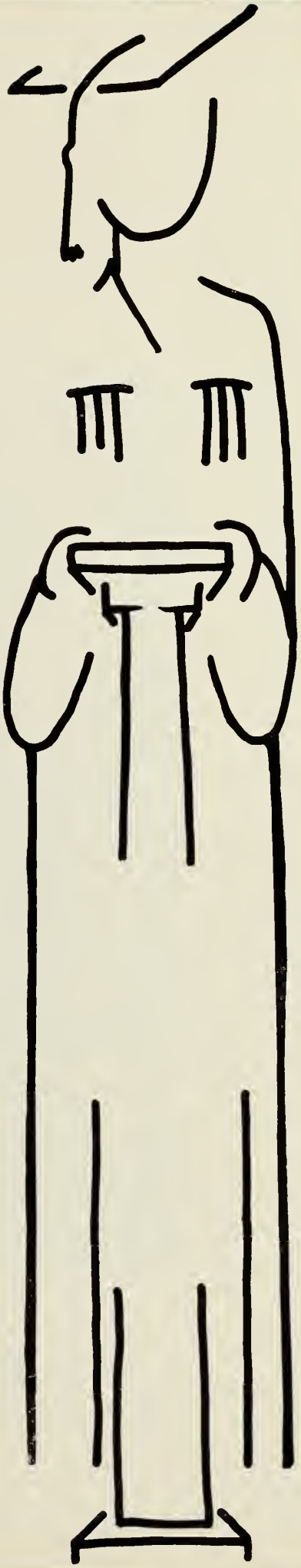

to hold high standards

HIGH HONOR ESSAYS

POST-WAR FOREIGN POLICY
JOHN I. BURGESS

TEACHING, THE CAREER
JANET COWE

PROGRESS IN MEDICINE
FRANCES L. NENNA

POST-WAR FOREIGN POLICY

JOHN I. BURGESS

PRESENT CONDITIONS have made the United States a world leader, responsible for the safety of the non-communist countries. Founded on a system contrary and hostile to ours, stands Russia, ready to take advantage of any weaker nation and envelop it at the first opportunity. Although similar circumstances have befallen nations in previous ages, no country has ever had to cope, as now, with the problem of prevailing over man's very soul; we are involved in not only an economic war but also an ideological one.

The United States is somewhat handicapped by the present period of ultra-nationalism and anti-Americanism which some nations are experiencing. According to Marx, Lenin, and their followers, our system of capitalism works toward enriching the Wall Street capitalists and impoverishing the common man, thus creating class strife. Such propaganda has been spread effectively throughout the world. Since World War II, however, America has developed a vigorous policy of containing Russian imperialism within its present boundaries, and of a more favorable power balance, even at the risk of actual war. Our policy can be described as being threefold.

In the first place, financial aid was furnished to countries impoverished by the war, and to under-developed areas. Although intended to help less fortunate parts of the world, this material aid took on a new light as the dangers of Communism became apparent. Since Communism festers among a hungry people, the programs to pay for much needed food and machinery, such as the Marshall Plan and Point Four were diplomatic master strokes. By far the most effective contribution of the American people has been CARE packages. These gifts of food and clothing more than appeased hunger and want; they spread international good will and understanding, both increasingly vital factors for western unity. Never before has the world seen such generosity toward friend and foe.

Next, by open declaration, the true motives of Russian imperialism were acknowledged. In response to this, the North Atlantic Treaty Organization was set up in 1949, establishing a definite pattern of containment. Despite Russia's cries of indignation, western countries had decided that armed unity was essential in order to safeguard peace. The surprise attack by North Korea and the rapid action of President Truman and the United Nations convinced both East and West that future aggression would be repelled immediately. Again generosity; but given this time was precious blood.

The third and most recent development of policy is the "New Look" of President Eisenhower. The most notable aspect has been its great reliance and concentration on air offensive and the use of atomic and hydrogen weapons. Instant retaliation with these weapons is felt the best security against surprise attack. Surface-to-air rockets are being placed about important cities, prepared to search out and destroy enemy aircraft before they reach their target. At first glance, the dependence on large weapons would seem to commit us either to a full-scale-war, if another Korea should break out, or to a policy of non-intervention and isolation. Actually, the United States is striving to arm the natives of threatened countries, as in Pakistan, or is sending material and men with technical knowledge, as in Indo-China, that the peoples themselves might better divert and repel aggression.

However, even though it is not altogether impossible for these two systems, Soviet Communism and the Free World, to live together peacefully, tension between them may not be relieved for some time. Since containment was instituted as a stop-gap measure, and not as a final policy, it behooves our generation to find and develop a far-reaching, constructive policy; one which all peoples will choose too follow, one that recognizes the fact that freedom is indivisible and that a threat to freedom anywhere in the world by any force whatsoever is a threat to free people everywhere.

TEACHING, THE CAREER

JANET COWE

TEACHERS, through their leadership of American youth, determine to a very large extent the destiny of our nation. For this reason, American statesmen from the time of George Washington to the present day have paid great tribute to the profession of education. Even in the days of early Rome, the great orator, Cicero, remarked, "What nobler employment or one more valuable to the state than that of the man who instructs the rising generation?" Except in national defence, more money is invested in the conduct of the schools than in any other single enterprise of the government.

At the present time a serious crisis exists; there are far too few teachers to handle the educational problem. Statisticians have estimated that there are over thirty and a half million boys and girls in the country, aged five to seventeen. During the ten-year period between 1950-1960, a quota of 800,000 new teachers will be required to handle the increased enrollment and to replace those who have retired from the service. A much larger enrollment is, indeed, noticeable in our town, where three new schools have already been built, several alterations made in the old buildings, and two new schools are now under construction.

Great responsibility rests upon the teacher, as it does on the entire school personnel. Young people must be trained to think, moral principles must be emphasized, and proper attitudes must be instilled, in order to insure a safe future for our nation. All this represents a challenge, and many teachers of high character and nobility of nature are needed in order that it may be met.

There are few occupations in American life which, for the next generation, will offer greater professional rewards or greater economic opportunity than does teaching. On the whole, opportunities for the well-trained, well-qualified teacher never looked brighter. One particular advantage is the wide variety of choice a teacher has in practicing her vocation. She may select a special subject at a certain grade level. Then, too, she is protected by tenure laws, sick-leave arrangements, and retirement with pension. The teacher's working conditions and environment are regularly pleasant. Her associates are interesting, intelligent people, often highly talented. While the day may be lengthened by extra-curricular activities, nevertheless, the actual working hours compare favorably with the time spent in other fields. There are many unique opportunities for intellectual advancement; likewise, the summer vacation affords the chance for travel, relaxation, and further study in many colleges offering an extensive plan of summer study.

Teaching has always been a relatively stable occupation, in comparison with many vocations where slack time is common. Even during wars and depressions, few teachers ever lose their positions. Those employed in other occupations have reason to envy the teacher with a year-round position, certain income, and vacation periods. A young man or woman who enters teaching enters a career that offers all of the freshness, vitality, and challenge of a rapidly developing profession.

Certainly, teaching is a vocation that has always rendered a high order of service to the world since the very beginning of mankind. Some of the noblest of the ages have been members of this profession; among them Confucius, Socrates, Aristotle, and the greatest of all, the Saviour of the World.

It seems that, with the advancement of time, the profession becomes increasingly important because of the absolute necessity of an education for everyone, in order to confront the problems of our modern world.

PROGRESS IN MEDICINE

FRANCES L. NENNA

During the past ten or fifteen years the advance made in medicine has been so great that even doctors have not been able to keep abreast of the latest medical wonders. Many young people of today plan to enter the field where, undoubtedly, it will be their task to continue in this march of progress. Even the average layman finds medicine of vital interest, because it affects his life so favorably. In the last half century, twenty years have been added to the life expectancy of an individual; hence today there is inevitably wider attention and more intensive research focused on diseases affecting older people.

The branch of medicine dealing with the heart, the most vital of all organs, has not yet been completely mastered. In recent years, however, the task of conquering this affliction has made rapid strides. Among the pioneers of this frontier of medicine was Dr. Eliot Cutler of Harvard, assisted by Dr. Samuel A. Levine, an eminent cardiologist, who in the 1920's endeavored to bring surgical relief to those suffering from a rheumatic heart. More work of this type was undertaken in 1948 by Dr. Horace G. Smithy of the Medical College of South Carolina, who designed an especially adapted instrument for operation on the mitral valve.

Since that time, much progress has been made. Doctors now are able to transplant arteries which they obtain from the so-called "artery banks." Most astounding work has been accomplished with blue babies by Dr. Robert Gross, chief surgeon of the Boston Children's Hospital. Even plastic fixtures are being applied to the human body. Greatest of all these achievements is the mechanical heart-lung apparatus, developed by Dr. John H. Gibbon at Harvard Medical School. It allows many of the most seriously affected to undergo otherwise impossible surgery. The work being done is a forecast of the future, giving promise that some day heart disease will not take such a toll of humanity.

Cancer, next only to heart disease as a cause of mortality in this country, has annually cost the lives of nearly one million Americans. With the advent of newly developed beneficial treatment, the American Cancer Society estimates that now seventy thousand patients are being saved each year. Contributions from private and public organizations have made possible improved teaching of cancer knowledge in the medical schools.

One of the first cancer institutes where scientists and physicians tackle the job as a team is the Memorial Hospital in New York, founded in 1884 and recently broadened by the addition of the Sloan-Kettering Institute for Cancer Research. There are many such institutes, where laboratory knowledge can be quickly applied to the patient. Better and bolder surgery is being performed because of the aid of antibiotics, greatly improved anesthetics, and more liberal supplies of blood and plasma. At Johns Hopkins Hospital, Baltimore, X-Ray cameras basically similar to the astronomer's Schmidt camera, are proving successful in detection and treatment. Dr. Charles Huggins, President of the American Association for Cancer Research, has experimented successfully with hormones and, though cautious and conservative, he cannot fail to show his enthusiasm. Because of the many detection centres, the co-operation of the public is combined with the efforts of doctors in winning the fight against this scourge.

From the brief discussion of two great achievements in modern medicine, we can gain some idea of what to expect of this profession, in the future. Our doctors and researchers, continually marching on the road of progress, inspired both by hope and by the thought of achievement,will never falter. Neither must we falter, we who are the reason for their unceasing endeavors. The duty is ours, but the results rest with God, who alone can inspire men with such great devotion to the cause of bettering humanity.

We of the yearbook staff wish to thank the following, who have given most generously of their time and effort.

Committees guided by:

Miss Canning
Miss Norris
Miss Pearson
Miss Vining

Special Assistants:

Donald Aikens
Patricia Brittain
Janet Holring
Marilyn Lewis
Barbara Little
Marilyn Lutz
Charles Martin
Carol Mulcahy
Francis Nenna
Carolyn Pitts

Others, too numerous to mention, also deserve commendation for their assistance.

ACTIVITIES

to participate . . .

In order to achieve success in life, each of us should realize the importance of duty, duty to practise fairness in all actions. At Weymouth High School, the Student Government works constantly to keep before us the necessity of co-operation in dealing with both staff and fellow students.

Let us never forget that duty which is ours. Let us always strive to better conditions wherever we might be.

EDWARD MACKENZIE

FOOTBALL

Again our team of football specialists had an extremely successful season by winning all eight games in their triumphant sweep. Although they weren't officially crowned Class-A Football Champs, their performance certainly deserved the award. Sparked by Gene Speck, Hobie Ellis, Don Aikens, and Gary Shortlidge, and coached by Harry Arlanson, the team was one of which all were proud.

BASKETBALL

Unfortunately, our basketball team had a rather unsuccessful season, undoubtedly due to the loss of the greater part of our experienced varsity squad of last year. Nevertheless, the able coaching of Richard Whitmore deserves the praise of all.

TRACK

The track team, with the return of some of its lettermen and the addition of other prospects, promises, under the leadership of Mr. Oral Page, to have a fine season, both in winter and spring.

CROSS COUNTRY

Despite the loss of some of our best runners at various times because of illness, the cross country team won two of its dual meets, and gave its other opponents stiff competition.

BASEBALL

Owing to the fact that the season hasn't opened as yet, our baseball team hasn't had an opportunity to win or lose a game. Yet under the capable coaching of Mr. Arlanson and Mr. Hayes, we can look forward to a successful season.

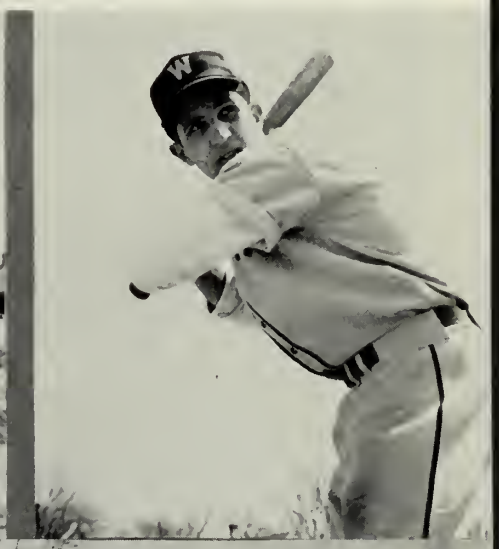

GIRLS' SPORTS

The girls have had an enjoyable season playing basketball, volleyball, badminton, held hockey, and softball. Many of the girls also have taken part in the after-school activities. All have learned rules of good sportsmanship under the capable leadership of Miss Arnold and Mrs. Phelps.

CHEERLEADERS

This past year our nine energetic cheerleaders did a great job encouraging the teams on both Legion Field and the gym floor. These morale builders were: W-Janet Donovan; E-Marilyn Lewis; Y-Carolyn Pitts; M-Gloria Wheeler; O-Sheila Suhovich; U-Janet Joseph; T-Sheila Nelson; H-Frances Nenna; and their chief was none other than Barbara Sylvia.

BAND

The band went through its usual rigorous schedule of football games, parades, festivals, and concerts, under the direction of Mr. Jack, who has turned out a magnificent musical organization each year, with the assistance of Mr. Wright. The majorettes, Donna Pecoraro, Barbara Priopolo, Nancy Keefe, Ann Vaughan, Jana Fowler, Ida Nelson, and their leader, Barbara Little, were an additional attraction to the band as they paraded.

ORCHESTRA

The Orchestra, directed by Mr. Jack, has turned out to be a fine mixture of brass, woodwinds, strings and percussion instruments, and has built a record of hard work. We salute that department.

CHOIR

The Choir, under the leadership of Mr. Jack, has been moulded into the finest blending of voices Weymouth High has ever heard. We certainly have enjoyed them at their annual concerts and festivals.

REFLECTOR—LITERARY, ART, ADVERTISING

Our very able *Reflector* staff has furnished us this year with some of the best editions in our school's history. We all wish to thank them and the faculty advisers for the work and care put into these books.

YEARBOOK STAFF AND POLICY COMMITTEE

For the first time, there has been a group assigned to the special task of producing the yearbook; later a committee to help them was elected. This experiment has borne fruit in the many original ideas and changes in our book. We thank this staff for all their hard work and enterprise.

1820

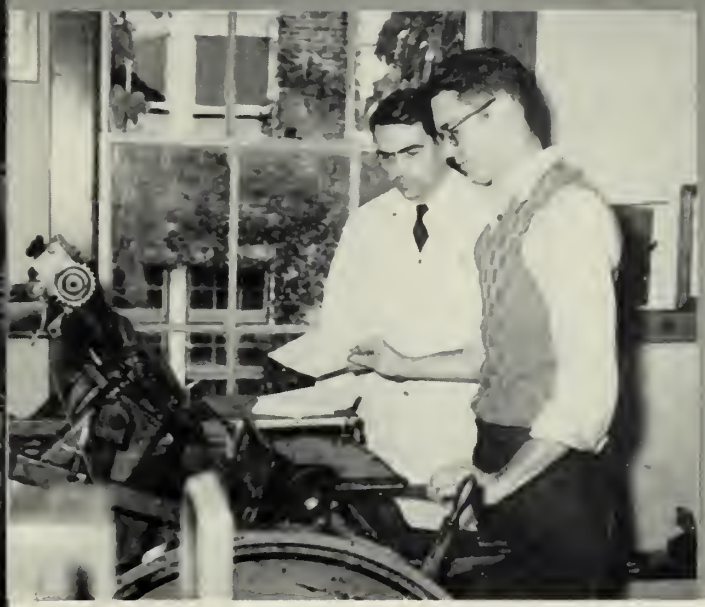

VOCATIONAL SCHOOL

The boys who take carpentry built a six-room house and the new track on Libby Field. The heating system of the house was made by the sheet-metal workers and the dining set was constructed by the cabinet makers. The boys did a fine job on the whole house.

In our print-shop the printing of the yearbooks and *Reflectors*, and also several programs for different schools was done.

Many new machines have been added to the auto shop in which much general repair work and painting have been done by the boys. After the boys graduate from Weymouth Vocational School, they are prepared to do a good job wherever they go.

CLASSROOMS

No book of school life would be complete without a picture of the activities of our classrooms. Although occasionally we fail to show by our actions our true feelings for our teachers, we realize that the debt we owe these men and women for friendship, encouragement, and help is one we can never repay.

AGRICULTURE

Under the guidance of Mr. Harold Nelson and Mr. Hilmer Nelson, the Agricultural Department has had a very successful year. Mr. Harold Nelson's group built a lean-to greenhouse in Weymouth. The boys won several medals at Brockton Fair for their team in dairy-cattle judging. The whole group took a trip to Sturbridge Village, in reference to American and Agriculture history. The senior class attended the Union Agriculture Meeting in Worcester; later, there was an outing at Scituate.

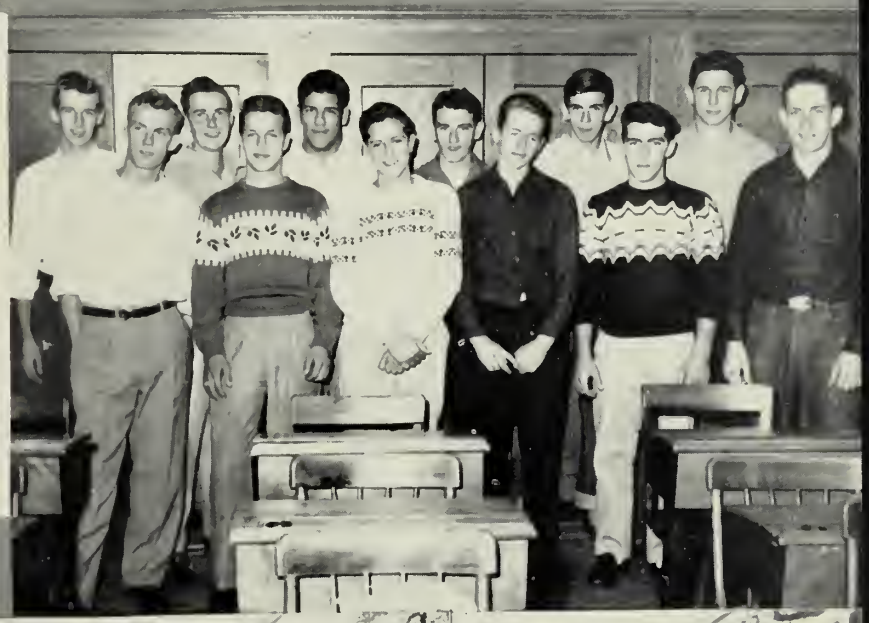

STUDENT COUNCIL

The Student Council continued its regular duties in the lunch room, at fire drills, and by sponso ing the Victory Dance. They also attended the conventions of the Eastern Massachusetts Association of Student Councils, one in Plymouth and one in Falmouth, where various meetings were held, followed by dancing and the serving of refreshments.

LIBRARY ASSISTANTS

Any girl may become a library assistant, under the direction of Miss Gloster. These girls learn the many ways in which the library is run and how to help students and teachers find any desired material.

LABORATORY ASSISTANTS

The laboratory assistants, with their diligent work, have helped the physics and chemistry classes in laboratory experiments by having the necessary equipment ready.

SENIOR ACTIVITIES

The senior committees, as a whole, did a splendid job this year. The decorations and entertainment, which were provided for the dances and the Senior Party, were appreciated by everyone. The other committees did their best to help make our yearbook a great success. We wish to express our thanks to them and their faculty advisers for makings our senior year such an enjoyable one. The class also wishes to thank the Pep Club, who sponsored the Snow Ball Hop to help raise money to delray class expenses.

PEP CLUB

This past year the Pep Club has achieved two major goals, the purchase of a Weymouth banner and the sponsoring of the Snowball Hop. The club has succeeded in its many responsibilities and, at the same time, furnished enjoyment to its members. We all wish to thank Mr. Stuart and Miss Ghiorse for their generosity in giving their time and energy.

A. V. CLUB

Under the able supervision of Mr. Cleaves and Mr. White, the A. V. Club fulfilled, as usual, its duties faithfully and well. Both the school and the members benefited from the educational program.

ORATORICAL CONTEST

As in previous years, the annual Legion Oratorical Contest was held. Through a process of elimination four finalists were chosen: Nancy Masters, Frances Nenna, Carol MacDonald, and Janet Beckwith. Each speaker gave an admirable presentation; at the end of the contest, Carol MacDonald was announced the winner.

THE FUTURE NURSES' CLUB

This past year the Future Nurses' Club was organized at Weymouth High, under Miss Stockwell. The elected officers were: President, Carol MacDonald; Vice-President, Joan Lukis; Secretary, Maureen Brown; and Treasurer, Jean Jenkins. The purpose of the club is to encourage more girls to be "America's Future Nurses".

SPANISH CLUB

Again the Spanish Club had a successful year. The highlight was the annual Christmas party, with the traditional "Breaking of the Pinata". The members wish to express their appreciation to the supervisors, Mrs. Bedell and Miss Waterman, for their help. Until next year, "Hasta Luego!"

SENIOR PLAY

On March 18 and 19, the Senior Class successfully presented a three-act comedy, entitled "Junior Miss", written by Jerome Chodorov and Joseph Fields, based on the book by Sally Benson. It was under the direction of Miss Edna Flaherty. The cast was as follows: Harry Graves, Charles Martin; Grace Graves, Janet Johnson. Hilda, Nancy Masters; Lois Graves, Barbara Leggett; Judy Graves, Nancy Bowman; Fluffy Adams, Janet Donovan; J. B. Curtis, Gary Hochberg; Ellen Curtis, Joan Bush; Willis Reynolds, Kenneth Karlberg; Barlow Adams, Paul Masterson; Western Union Boy, Richard Ganley; Merrill Fenrbock, Patrick Rivelli; Sterling Brown, Chester Miller; Albert Kunody, Engene Speck; Tommy Arbuckle, Thomas Barnes; Haskell Cummings, Richard Payne; and Joe, David Dean.

CLASS WILL

Now another milestone is passed as we go forth to seek our place in life. While striving for the realization of our ambitions and desire, we should bear in mind the joy of accomplishment and the relative unimportance of material success.

The true value of our lives cannot be measured in units of wealth or fame; it is not concerned with occupation or salary, nor is it affected by any recognition gained.

We should experience great satisfaction when helping our fellow men and appreciate the genuine pleasure of friendship.

Even though we may attain great heights of material success, there is more in life of far-greater value.

CHARLES MARTIN

to leave to posterity . . .

CLASS WILL

Duty was ours all through the years,
To prepare ourselves for our chosen careers.
Most of us appreciate these years of school.
To meet success was our thought and rule.
Each teacher to us was a guiding star,
Without which we could not have ventured far.
As we think over the work assigned,
How glad we are to have improved our minds,
And, looking back on this task now done,
We find that the Class Will can be fun.

TEACHERS

1. Freshman teachers, we of Fifty-Four
Do will memories which will restore
All the trials from term to term
You suffered with us until we learned.

2. Sophomore teachers, we do proclaim
Understanding that will bring you fame.
We know the freshmen yet to come
Will enter with problems, one by one.

3. Junior teachers, in departing from you,
We leave your kindness that's ever so true.
Our knowledge increased throughout the days,
From your teaching and clever ways.

4. Senior teachers, we leave behind
Your attitude of co-operation so hard to find.
Now we rate that value in true degree,
Even though at times it was hard to see.

SENIOR HOME ROOMS

5. *Our bequests to*:

a. Mr. Whittemore of Room 3
Many friendly associations.

b. Miss Norris of Room 210
A new air-conditioning system.

c. Miss McMorrow of Room 211
An automatic device to regulate the heat.

d. Mr. Kearns of Room 212
A chute for disposal of unaccepted excuses.

e. Mr. Raymond of Room 213
More room for his varied set of closets.

f. Miss Canning of Room 216
Larger desks and chairs to accommodate her students.

g. Miss Vining, Miss Pearson, of Room 307
A record repeating, "Quiet, please! Quiet, please!"

6. Mr. Brown, we bequeath to you
An elevated stairway to help you through
Those noisy, crowded passage ways,
The corridors, where many "play".

7. Miss White, we bequeath to you
Sets and sets of books, all brand new.
We realize you will have more fun,
Giving out so many books, one by one.

8. Mr. Delahunt, we bequeath to you
A fine-looking secretary ever so true,
To correct those miserable economic tests,
So you can sit back and take a rest.

9. Coaches, we bequeath to you
Plenty of time to help you through
Those speeches which you should prepare
For our assemblies, which are rare.

10. Fire Drill Committee, we do will
A shiny brass pole for your drill,
So, when you're up on the third floor,
You can rapidly descend to the right door.

11. Student Council, we do bequeath
A whip of authority to use when meet.
Should any pupil step out of line,
A crack of that whip will make things fine.

12. We, the Will Committee, do bequeath
Two chairmen just as fine and neat
As Marilyn and Jake have proved this year.
So let's give them both a rousing cheer.

13. To all the Secretaries we wish to leave
Six extra hours, so they need not grieve.
When time slips by and duty beckons,
They'll have this source upon which to reckon.

14. To Mr. Lyons, we need nothing give,
Because we think, the way you live,
You've caught our hearts all four years,
Especially the ones sent to you in tears.

15. Mr. Whittle, we leave to you
Thanks from us which are too few.
With your charm and winning way,
May you be happy all through the day.

16. Mr. Mapes and School Committee, we leave to you
Many thoughts and wishes which are your due.
The care and time you've devoted to Fifty-Four
Should in the future inspire our goals to soar.

17. We, the Class of '54, leave to W.V. and W.H.S.
A witty sense of humor and four years of success,
An intellect so brilliant and shining out so bright
That it will ever and always be a guiding light.

results are God's

ADVERTISEMENTS

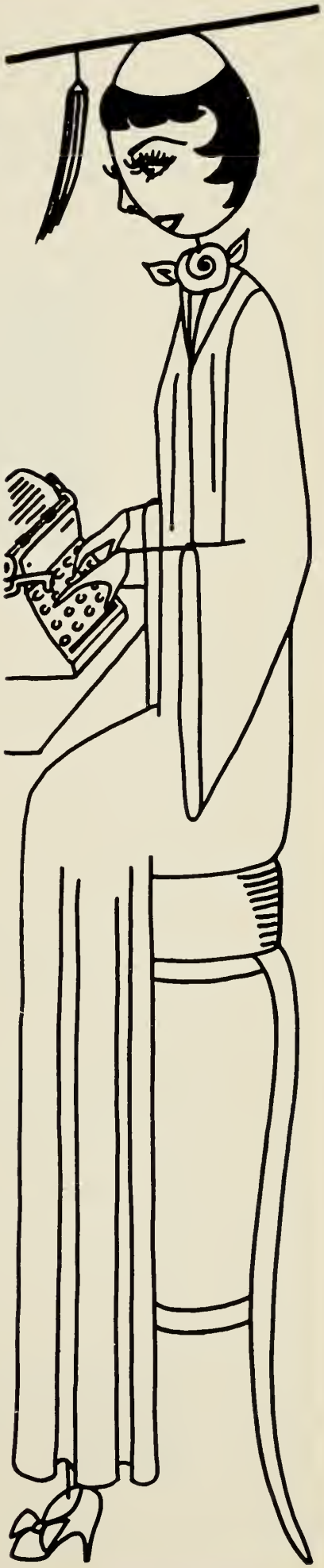

Congratulations to the Graduating Class of

Nineteen hundred fifty-four

from your photographers . . Madeline and John Hobbs

HOBBS STUDIO

742 Broad Street — East Weymouth

WEymouth 9-4105

START SAVING NOW!

AT THE

NORTH WEYMOUTH

CO-OPERATIVE BANK

Christmas Club • Register Checks

35 Sea Street, North Weymouth

JACKSON SQUARE

PHARMACY INC.

Harold Openshaw, *Ph. G. Reg. Phar.*

804-806 BROAD STREET

EAST WEYMOUTH, MASS.

Tel. ED 4-5675

THE REXALL STORE

DUNCAN MacKELLAR

Insurance Agency, Inc.

Insurance of Every Description

Tel. WE 9-1170 or 9-2750

JACKSON SQUARE

EAST WEYMOUTH, MASS.

Compliments of

Han's Variety

Compliments of

Kae's

Sandwich Bar

711 Broad Street
East Weymouth

Tel. ED 4-5177

Elbridge Nash Co.

J. WARREN CAMPBELL Reg. Mgr.

Your Prescription
Store

Columbian Square

Free Delivery

LINCOLN SQUARE
SUNOCO STATION

Gregory Oteri, Prop.

Expert Lubrication · Road Service
Tires · Batteries · Accessories
Pick-up and Delivery Service

OPEN 24 HOURS

185 Washington Street, Weymouth

Telephone WE 9-2132

THORP MOTOR CO.

"The House That Jack Built"

Dodge — Plymouth

SALES • SERVICE

866 WASHINGTON STREET

EAST WEYMOUTH 89, MASS.

WEymouth 9-0510

DANIEL REIDY REG. PH.

RICHARD REIDY REG. PH.

REIDY'S DRUG STORE

EST. 1908

PRESCRIPTION DRUGGISTS

Jackson Square East Weymouth

Telephone WE 9-0690

SPORTING GOODS • STANLEY TOOLS

HOUSEWARES CARMOTE PAINTS

Justice Hardware Co.

827 Broad Street

East Weymouth

WE-9-1527-M

Compliments of

An

EAST
WEYMOUTH
FRIEND

☆

WEymouth 9-4060 — 9-3126-J

William L. Palmer

Plumbing
and
Heating

Contractor

67 Pond Street
South Weymouth 90, Mass.

AMERICAN-STANDARD
PRODUCTS

Youngstown Kitchens

Oil Burners

START SAVING FOR

Home Ownership
Education for Junior
Travel
Social Security Supplement

Latest Dividend on
Serial Shares 4%

SOUTH WEYMOUTH
CO-OPERATIVE BANK

President — Albert E. Barnes
Treasurer — Ralph P. Burrell

CIPULLO'S

I.G.A. Super Market

•

DEPOT SQUARE

SOUTH WEYMOUTH

ALVIN
HOLLIS
& Co.

Fuel

1 Hollis Street
South Weymouth
Tel. WE 9-2100

New England Coke
'blue coal'
Heating Oils
Oil Burners
Heating Equipment

CAIN'S

Cities Service

At Junction of Route 128
and Columbain Street
SOUTH WEYMOUTH, MASS.
Telephone WE 9-1567

WASHING
POLISHING
GREASING

MOTOR TUNE-UPS
A SPECIALTY

Accessories and General Repairs

Earl C. Fowler Agency

COMPLETE INSURANCE SERVICE

(Over 25 Years of Service)

776 Broad Street East Weymouth 89, Mass.

WE 9-2085-W

Congratulations to

Class of 1954

from

H. S. BUKER

Range and Fuel Oils

587 Washington Street

Tel. WE 9-1937

Compliments of

BOYLE'S

PHARMACY

Weymouth Landing

FORMERLY

CUMMINGS' DRUG STORE

Tel ED 4-5313

Washington Lumber Co., Inc.

- Appliances
- Building Materials
- Hardware
- Paints

415 WASHINGTON STREET

WEYMOUTH 88, MASS.

JESSEMAN'S
HARDWARE

Fred E. Rand, *Prop.*

COLUMBIAN SQUARE SO. WEYMOUTH

WE 9-1960

C.L. McGAW

Newsdealer & Stationer

Columbian Square South Weymouth

Compliments of

HUDSON BUS LINES, INC.

Compliments of

KAY JEWELERS

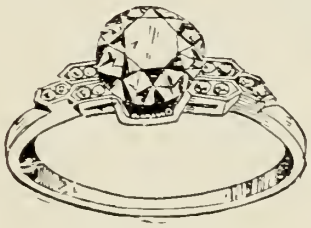

1462 Hancock Street
Quincy, Mass.

WE 9-2478 WE 9-2581

John E. McCaffrey

REAL ESTATE

INSURANCE

801 Washington St., E. Weymouth, Mass.

GREEN TAXI

24 HOUR SERVICE

•

2-WAY RADIOS

Columbian Square WE 9-1933
Jackson Square WE 9-1944

Compliments of

RONALD F. PRICE

and

CHARLES H. INDINGARO

Class of 1954

DRIVE THESE TRULY MAGNIFICENT CARS TODAY

You will drive like you never drove before!

DeSoto — Plymouth

Brilliantly new for '54

the

DeSoto Automatic

Everything to suit the most discriminating buyer of a fine motor car . . .

- BEAUTIFUL-GRACEFUL
- 170 HORSEPOWER FIREDOME V-8 ENGINE
- POWER FLITE TRANSMISSION
- POWER BRAKES
- POWER STEERING

Chrysler Corp. No. 1 Car

for 1954

the

Beautiful Hy-Style

Plymouth

- Superb Styling
- Breathtaking Beauty
- Power Galore
- Power Steering

and

Hy-Drive . . . No Shift Transmission

NORFOLK MOTORS, Inc.

19 Water Street

EAST WEYMOUTH 89, MASS.

Phone WE 9-0330 — 9-0437

Compliments

of

Daniel L. O'Donnell

SOUTH SHORE INSURANCE AGENCY

Established 1870

Addie L. Chubbuck, *Agent*

SAVINGS BANK BUILDING

WEYMOUTH, MASSACHUSETTS

LEVAGGI'S

Fred J. Levaggi, *Prop.*

•

Home Made Candies

and Ice Cream

Made on the Premises

•

81 PLEASANT STREET
SOUTH WEYMOUTH
Opp. Post Office

Tel. WE 9-3718-M

S. Marchetti and Sons, Inc.

Quality Market

S. S. PIERCE PRODUCTS

High Quality Meats

•

25 COMMERCIAL STREET

Tel. BR 2-4078

Hearn's
PHARMACY

"The Drug Store of the South Shore"

416 BRIDGE STREET

NORTH WEYMOUTH, MASS.

WE 9-3331

HOWARD
JOHNSON'S

"A Genial Meeting Place to Dine"

Route 3 & 18 Weymouth

Franchise Owner, Richard Blackmur

Compliments of

Coral Gables

BRIDGE STREET NORTH WEYMOUTH

DANCING Wednesday, Friday
& Saturday

Available for Weddings, Banquets and Private Parties

Compliments of

HADIDIAN'S

Shoe Store

Complete line of U.S. Keds

Best for Sports

Compliments of

Robert E. Mitchell

Complete Insurance Coverage

711 Broad Street

East Weymouth, Mass.

WE 9-3366-W

Best Wishes to the

Class of '54

M. R. Loud & Co.

South Weymouth

Authorized Dealers for

Scott's Lawn Products

Delta Power Tools

Modene and Devoe Paints

George T. Wilkinson, Inc.

1515 Commercial St.

E. Weymouth

Industrial Oil Burning Systems

Compliments of

South Weymouth
LAUNDRY & CLEANSING CO.

LYONS'

Cities Service

STATION

Corner of Broad and Middle

FITZGERALD'S
MILL ENDS

- COTTONS
- RAYONS
- WOOLENS

ALL SEWING NEEDS

Fred's

BARBER SHOP

LOVELL'S CORNER

Specializes in Men and Children

Compliments of

COLONIAL

Cleansers and Dyers

Repair Work • Alterations

FURRIERS

Grade "A" Cleansing

6 Wilbur Street

South Weymouth

Dave Hegarty Tel. WE 9-1277

Compliments of

ORCUTT'S

FROZEN FOODS

81 POND STREET

SOUTH WEYMOUTH

Tel. WE 9-3126-W

Compliments of

C. C. Shepherd

Funeral Service

134 Pleaseant Street

South Weymouth

Compliments of

KLASSON & ERICSON REALTY CO., INC.

Realtors

Building Contracting

801 Washington Street

East Weymouth, Mass.

Tel. WE 9-2478

Compliments of

CLARK'S

MARKET

BURTON
CLOTHING MFG. CO.

FACTORY
605 WASHINGTON STREET
BOSTON, MASSACHUSETTS

FACTORY OUTLET
ROUTES 3 & 18
WEYMOUTH, MASSACHUSETTS
WE 9-3903-R

Fine Clothing at Factory Prices

Suits $39.50 to $58.00
Topcoats $27.50 to $59.60

BARKER'S
Stationery Store
Commercial Stationers

+ Loose Leaf Equipment
+ Adding Machines
+ Office Supplies
+ Greeting Cards
+ Visible Records
+ Filing Systems
+ Typewriters

1 Maple Street, Quincy Square
GRanite 2-2122

A. E. BARNES & CO.
(ESTABLISHED 1915)

INSURANCE
OF EVERY DESCRIPTION

COLUMBIAN SQUARE
SOUTH WEYMOUTH, MASS.

C. E. JANSEN CO.

5c to $1.00 Store

100 Pleasant Street
South Weymouth

"your friendly five and ten"

Edward F. Joubert

Men's and Boys'

APPAREL SHOES

85 PLEASANT STREET
SOUTH WEYMOUTH

"Say It With Flowers"

SPEAR'S
Flower Shop

FLORAL DESIGNS

CUT FLOWERS • PLANTS
DECORATIONS • CORSAGES

EAST WEYMOUTH, MASS.

WE 9-0049

SOUTH SHORE PONTIAC, *Inc.*

At the Herring Run

PONTIAC CARS • GMC TRUCKS

Expert Repairing on all Makes of Cars
Body and Fender Work - Auto Painting

Sales and Service

1407-11 Commercial Street
East Weymouth

Tel. WE 9-1421 — WE 9-3530

If it's Fire Insurance or Automobile

Insurance you can place confidence in

Charles G. Jordan

Telephone WEymouth 9-0427

15 FRONT STREET, WEYMOUTH

Jayne's

Feminine Apparel

See Us At Our New Store

39 Washington St.

WE 9-4341

ORDERS PUT UP TO TAKE OUT

Randy's

FRIED CLAMS

Dinners SERVED

IN OUR DINING ROOM

All sea food purchased in the Capeway Fish Market

Junction of Routes 3 and 18

Stoves - Water Heaters

Gas Appliances

Plumer E. Pope & Son, Inc.

776 Broad Street

East Weymouth

WE 9-1900

Motto: Friendship and Goodwill

HUNT'S

Graduations may come

And graduations may go...

But *HUNT'S* has been here

Since 1888

Best Wishes to the

Class of '54

Burrell's

Variety Store

Commercial Square

East Weymouth

Compliments of

The Smith Print

FINE PRINTING

Jackson Square East Weymouth

WE 9-3335

Compliments of

Corbo Bros.

Commercial Square

East Weymouth

MEATS • GROCERIES

SEA FOODS • FROSTED FOODS

FRUITS AND VEGETABLES

Tel. WE 9-2026

Compliments of

South Shore Electric Supply

455 Washington Street

Weymouth 88, Mass.

EDgewater 4-6040

Junction Routes 3 and 18

Your Friendly Distributor

United Burner Service

Silent Glow Oil Burners

Heating-Stokers-Fuel-Oils-Range Oils

Electrical Appliances - Radios - Records

Television

Jackson Square East Weymouth

Tel. WE 9-1630

Twin Motor Sales, Inc.

Meyer Edelstein David Edelstein

Tel. WEymouth 9-3000

Tel. WEymouth 9-3512

547 BRIDGE STREET

NORTH WEYMOUTH

Compliments of

HANSON'S

Wayside Furniture

21 Park Avenue South Weymouth

Compliments of

Dorothy Ann Shop

Women's, Children's
and
Infants' Wear
Juvenile Furniture

16 Commercial Street
Weymouth 88, Mass.
WE 9-4262

Tel. BR 2-3360

SCHAFER'S

CAMERA SHOP

CAMERAS • FILM
SUPPLIES • MOVIES

Picture Frames Made to Order

22 Commercial St., Weymouth Landing

Compliments of

Dondero's

Columbian Square

South Weymouth, Mass.

Compliments of

MIKE'S SERVICE STATION

Columbian Square
South Weymouth, Mass.